

M5 Junction 10 Improvements Scheme

Project Design Report - Part 2

TR010063 - APP 9.47

Rule 8 (1) (b)
Planning Act 2008

Infrastructure Planning (Examination Procedure) Rules 2010

Volume 9
July 2024

Infrastructure Planning Planning Act 2008

The Infrastructure Planning (Examination Procedure) Rules 2010

M5 Junction 10 Improvement Scheme Development Consent Order 202[x]

Project Design Report - Part 2

Rule Number:	Rule 8 (1) (b)
Planning Inspectorate Scheme Reference	TR010063
Application Document Reference	TR010063/APP/9.47
Author:	M5 Junction 10 Improvements Scheme Project Team

Version	Date	Status of Version
Rev 0	July 2024	Deadline 3

M5 Junction 10 Improvements Scheme

Project Design Report

Date: 15/06/23

Status: A1 APPROVED - PUBLISHED



Contents

Chapter	Page
Appendix E. Environmental Masterplan for the Scheme	04

Appendix E. Environmental Masterplan for the Scheme

Document title	Location of plan
Environmental Key Plan Regulation 5(2)(j)	Part 1
Environmental Master Plan Key	Part 1
Environmental Master Plan – Sheet 1 of 16	Part 1
Environmental Master Plan – Sheet 2 of 16	Part 1
Environmental Master Plan – Sheet 3 of 16	Part 1
Environmental Master Plan – Sheet 4 of 16	Part 1
Environmental Master Plan – Sheet 5 of 16	Part 1
Environmental Master Plan – Sheet 6 of 16	Part 1
Environmental Master Plan – Sheet 7 of 16	Part 2
Environmental Master Plan – Sheet 8 of 16	Part 2
Environmental Master Plan – Sheet 8 of 16	Part 2
Environmental Master Plan – Sheet 9 of 16	Part 2
Environmental Master Plan – Sheet 10 of 16	Part 2
Environmental Master Plan – Sheet 11 of 16	Part 2
Environmental Master Plan – Sheet 12 of 16	Part 2
Environmental Master Plan – Sheet 13 of 16	Part 2
Environmental Master Plan – Sheet 14 of 16	Part 2
Environmental Master Plan – Sheet 15 of 16	Part 2
Environmental Master Plan – Sheet 16 of 16	Part 2
Proposed Indicative River Chelt Link Road River Cross-Sections	Part 2



ETL

FP ABO14

FP ABO13

FP ABO16

River Park

ECOLOGICAL ENHANCEMENT - SEE NOTE 9

BASIN - SEE NOTE 10

ECOLOGICAL ENHANCEMENT - SEE NOTE 9

EVERGREEN SPECIES TO BE INCLUDED HERE

EXCAVATED FLOOD STORAGE AREA

COMPENSATORY BAT ROOST STRUCTURE

FOR CONTINUATION REFER TO SHEET 5

FOR CONTINUATION REFER TO SHEET 7

FOR CONTINUATION REFER TO SHEET 15

FOR CONTINUATION REFER TO SHEET 12

NOTES:

1. ALL DIMENSIONS ARE IN METRES UNLESS OTHERWISE STATED.
2. THE WORKS PLANS SHOULD BE READ IN CONJUNCTION WITH THE DEVELOPMENT CONSENT ORDER AND LANDSCAPE DRAWINGS
3. BUS STOPS TO CONSIDER HAVING GREEN ROOFS.
4. BADGER FENCE LINE WILL ALSO BE OTTER PROOF.
5. SIGNAGE: SIGHT LINES HAVE BEEN TAKEN INTO CONSIDERATION WITHIN THE LANDSCAPE DESIGN PROPOSAL, TO BE RESOLVED FURTHER IN THE DETAIL DESIGN STAGE.
6. ALLOWANCE HAS BEEN MADE FOR ARTIFICIAL BADGER SETTS WITHIN THE ORDER LIMITS TO REPLACE THOSE LOST. LOCATIONS ARE NOT SHOWN ON THIS PLAN DUE TO THE PERSECUTION FACED BY BADGERS, BUT ARE INCLUDED IN THE DRAFT BADGER LICENCE. ARTIFICIAL SETTS TO INCLUDE APPROPRIATE PLANTING.
7. ALLOWANCE FOR PLACING OF BRASH PILES WITHIN DORMICE LICENCE AREA.
8. BAT HOP OVERS TO COMPRISE TALL PLANTING (MIN 6M TALL. THIS MAY BE FENCING FOR INITIAL PERIOD WHILST VEGETATION ESTABLISHES)
9. ECOLOGICAL ENHANCEMENT. PROPOSED BANK REPROFILING, AQUATIC, MARGINAL AND RIPARIAN PLANTING AND IN-CHANNEL ENHANCEMENTS ALONG WATER COURSE. ADJACENT AREA TO BE 20% COVER WOODLAND.
10. ATTENUATION BASIN TO INCLUDE FEATURES TO ENHANCE BIODIVERSITY SUCH AS SUBMERGED AND MARGINAL PLANTING; VARIATIONS IN BED TOPOGRAPHY; SHALLOW BANK SLOPES TO CREATE DRAWDOWN ZONES; ISLAND FEATURES; AND MARGINAL SHELVES. ADDITIONAL SURROUNDING PLANTING SHOULD ALSO BE INCLUDED TO HELP EMBED THE POND INTO THE LANDSCAPE. USE OF GRASSCRETE OR SIMILAR TO MAINTENANCE TRACK WHERE APPROPRIATE/FEASIBLE.

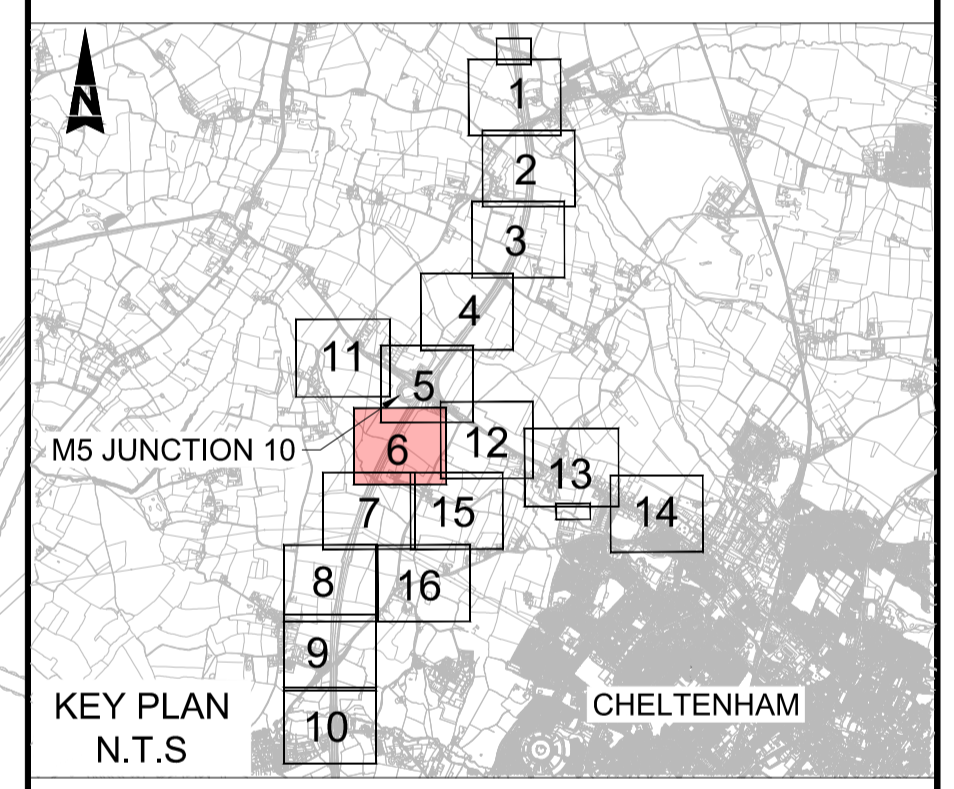

Description						
Status	Revision	Drawn	Checked	Reviewed	Authorised	Issue Date
Description						
Status	Revision	Drawn	Checked	Reviewed	Authorised	Issue Date
Description						
Status	Revision	Drawn	Checked	Reviewed	Authorised	Issue Date
Description						
Status	Revision	Drawn	Checked	Reviewed	Authorised	Issue Date
Description						
Design Fix 3 - Final (Bus Lane Update)						
Status	Revision	Drawn	Checked	Reviewed	Authorised	Issue Date
A1	C01	SS	SS	CDC	BM	27/06/23
Drawing Suitability						Status
APPROVED - PUBLISHED						A1

Project Title
M5 Junction 10 Improvements Scheme

Drawing Title
ENVIRONMENTAL MASTER PLAN SHEET 06 OF 16

Drawing Number
GCCM5J10 ATK ELS
ZZ DR LL 000122

Original Size: A1 Scale: AS SHOWN Project Ref. No.: 5197035 Sheet: 6 of 16 Rev: C01

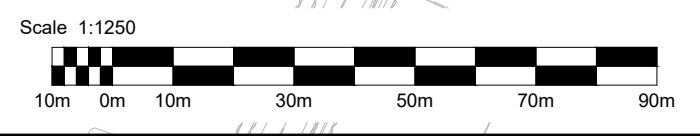

This map is based on Ordnance Survey material with the permission of Ordnance Survey on behalf of the Controller of Her Majesty's Stationery Office. You are not permitted to copy, sub-license, distribute or sell any of this data to third parties in any form. © Crown Copyright and database rights 2022, Ordnance Survey 100019134.

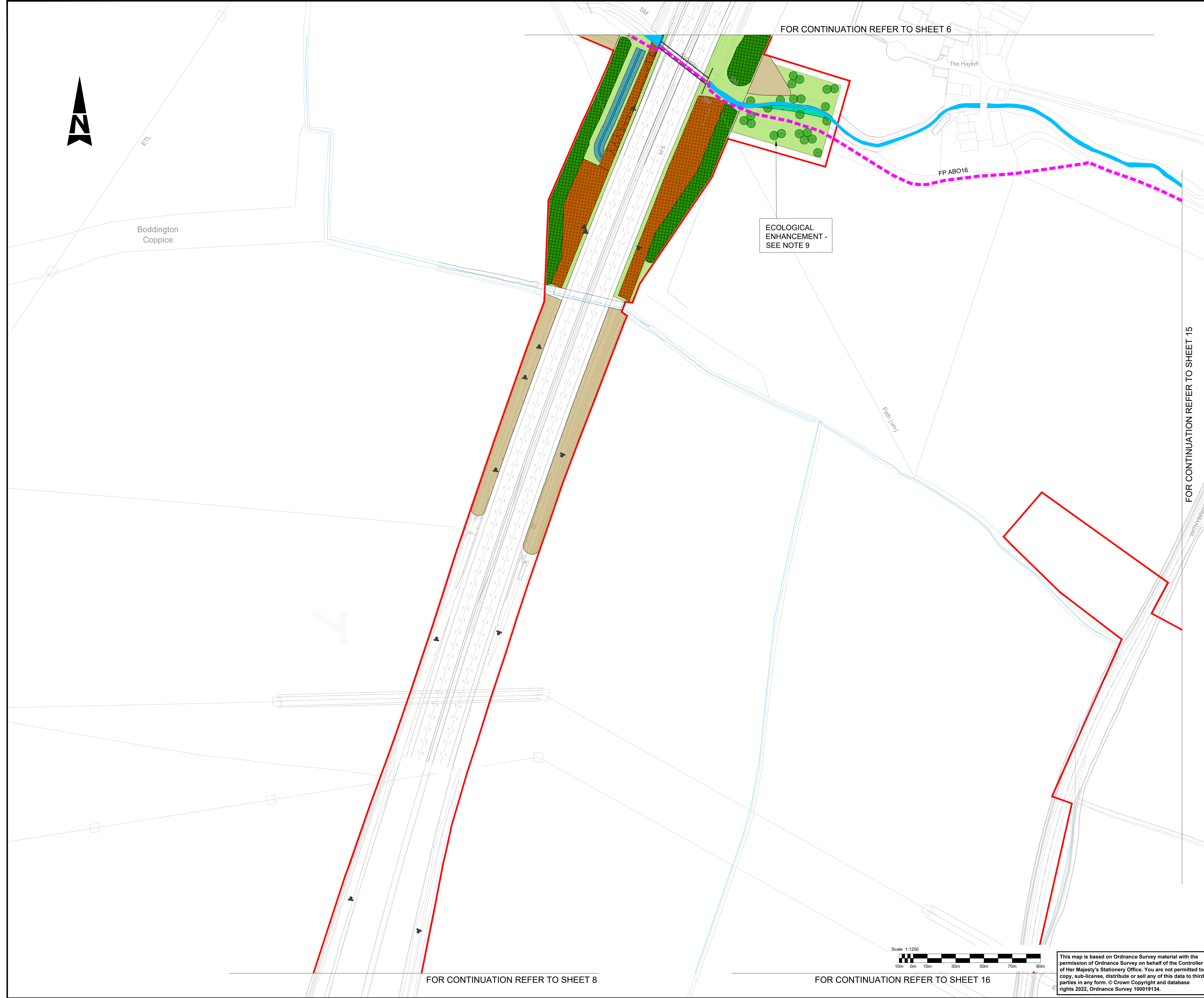

- NOTES:**
1. ALL DIMENSIONS ARE IN METRES UNLESS OTHERWISE STATED.
 2. THE WORKS PLANS SHOULD BE READ IN CONJUNCTION WITH THE DEVELOPMENT CONSENT ORDER AND LANDSCAPE DRAWINGS
 3. BUS STOPS TO CONSIDER HAVING GREEN ROOFS.
 4. BADGER FENCE LINE WILL ALSO BE OTTER PROOF.
 5. SIGNAGE: SIGHT LINES HAVE BEEN TAKEN INTO CONSIDERATION WITHIN THE LANDSCAPE DESIGN PROPOSAL, TO BE RESOLVED FURTHER IN THE DETAIL DESIGN STAGE.
 6. ALLOWANCE HAS BEEN MADE FOR ARTIFICIAL BADGER SETTS WITHIN THE ORDER LIMITS TO REPLACE THOSE LOST. LOCATIONS ARE NOT SHOWN ON THIS PLAN DUE TO THE PERSECUTION FACED BY BADGERS, BUT ARE INCLUDED IN THE DRAFT BADGER LICENCE. ARTIFICIAL SETTS TO INCLUDE APPROPRIATE PLANTING.
 7. ALLOWANCE FOR PLACING OF BRASH PILES WITHIN DORMICE LICENCE AREA.
 8. BAT HOP OVERS TO COMPRISE TALL PLANTING (MIN 6M TALL. THIS MAY BE FENCING FOR INITIAL PERIOD WHILST VEGETATION ESTABLISHES)
 9. ECOLOGICAL ENHANCEMENT. PROPOSED BANK REPROFILING, AQUATIC, MARGINAL AND RIPARIAN PLANTING AND IN-CHANNEL ENHANCEMENTS ALONG WATER COURSE. ADJACENT AREA TO BE 20% COVER WOODLAND.
 10. ATTENUATION BASIN TO INCLUDE FEATURES TO ENHANCE BIODIVERSITY SUCH AS SUBMERGED AND MARGINAL PLANTING; VARIATIONS IN BED TOPOGRAPHY; SHALLOW BANK SLOPES TO CREATE DRAWDOWN ZONES; ISLAND FEATURES; AND MARGINAL SHELVES. ADDITIONAL SURROUNDING PLANTING SHOULD ALSO BE INCLUDED TO HELP EMBED THE POND INTO THE LANDSCAPE. USE OF GRASSCRETE OR SIMILAR TO MAINTENANCE TRACK WHERE APPROPRIATE/FEASIBLE.

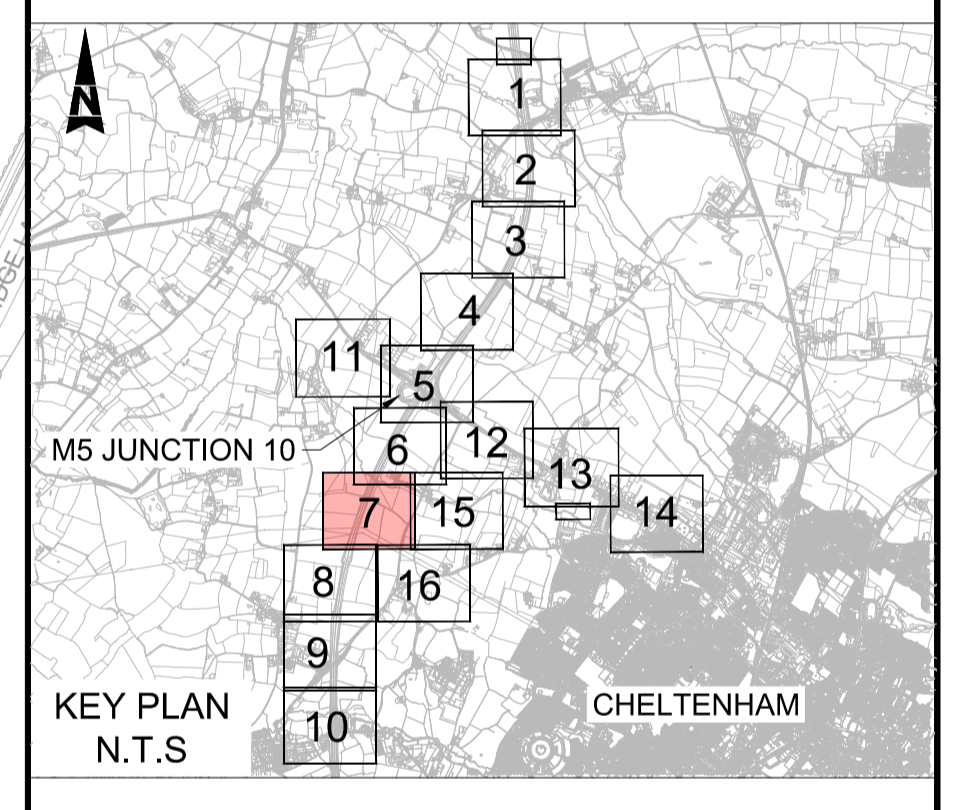

Description						
Status	Revision	Drawn	Checked	Reviewed	Authorised	Issue Date
Description						
Status	Revision	Drawn	Checked	Reviewed	Authorised	Issue Date
Description						
Status	Revision	Drawn	Checked	Reviewed	Authorised	Issue Date
Description						
Status	Revision	Drawn	Checked	Reviewed	Authorised	Issue Date
Description						
Design Fix 3 – Final (Bus Lane Update)						
Status	Revision	Drawn	Checked	Reviewed	Authorised	Issue Date
A1	C01	SS	SS	CDC	BM	27/06/23
Drawing Suitability						Status
APPROVED - PUBLISHED						A1

Project Title
M5 Junction 10 Improvements Scheme

Drawing Title
**ENVIRONMENTAL MASTER PLAN
SHEET 07 OF 16**

Drawing Number
GCCM5J10 ATK ELS
ZZ DR LL 000123

Original Size: A1 Scale: AS SHOWN Project Ref. No.: 5197035 Sheet: 7 of 16 Rev: C01

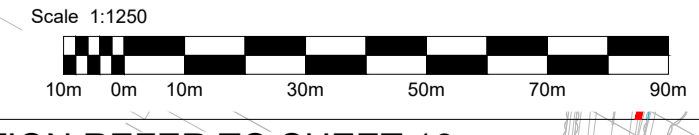

This map is based on Ordnance Survey material with the permission of Ordnance Survey on behalf of the Controller of Her Majesty's Stationery Office. You are not permitted to copy, sub-license, distribute or sell any of this data to third parties in any form. © Crown Copyright and database rights 2022, Ordnance Survey 100019134.

FOR CONTINUATION REFER TO SHEET 7



- NOTES:**
- ALL DIMENSIONS ARE IN METRES UNLESS OTHERWISE STATED.
 - THE WORKS PLANS SHOULD BE READ IN CONJUNCTION WITH THE DEVELOPMENT CONSENT ORDER AND LANDSCAPE DRAWINGS
 - BUS STOPS TO CONSIDER HAVING GREEN ROOFS.
 - BADGER FENCE LINE WILL ALSO BE OTTER PROOF.
 - SIGNAGE: SIGHT LINES HAVE BEEN TAKEN INTO CONSIDERATION WITHIN THE LANDSCAPE DESIGN PROPOSAL, TO BE RESOLVED FURTHER IN THE DETAIL DESIGN STAGE.
 - ALLOWANCE HAS BEEN MADE FOR ARTIFICIAL BADGER SETTS WITHIN THE ORDER LIMITS TO REPLACE THOSE LOST. LOCATIONS ARE NOT SHOWN ON THIS PLAN DUE TO THE PERSECUTION FACED BY BADGERS, BUT ARE INCLUDED IN THE DRAFT BADGER LICENCE. ARTIFICIAL SETTS TO INCLUDE APPROPRIATE PLANTING.
 - ALLOWANCE FOR PLACING OF BRASH PILES WITHIN DORMICE LICENCE AREA.
 - BAT HOP OVERS TO COMPRISE TALL PLANTING (MIN 6M TALL. THIS MAY BE FENCING FOR INITIAL PERIOD WHILST VEGETATION ESTABLISHES)
 - ECOLOGICAL ENHANCEMENT. PROPOSED BANK REPROFILING, AQUATIC, MARGINAL AND RIPARIAN PLANTING AND IN-CHANNEL ENHANCEMENTS ALONG WATER COURSE. ADJACENT AREA TO BE 20% COVER WOODLAND.
 - ATTENUATION BASIN TO INCLUDE FEATURES TO ENHANCE BIODIVERSITY SUCH AS SUBMERGED AND MARGINAL PLANTING; VARIATIONS IN BED TOPOGRAPHY; SHALLOW BANK SLOPES TO CREATE DRAWDOWN ZONES; ISLAND FEATURES; AND MARGINAL SHELVES. ADDITIONAL SURROUNDING PLANTING SHOULD ALSO BE INCLUDED TO HELP EMBED THE POND INTO THE LANDSCAPE. USE OF GRASSCRETE OR SIMILAR TO MAINTENANCE TRACK WHERE APPROPRIATE/FEASIBLE.

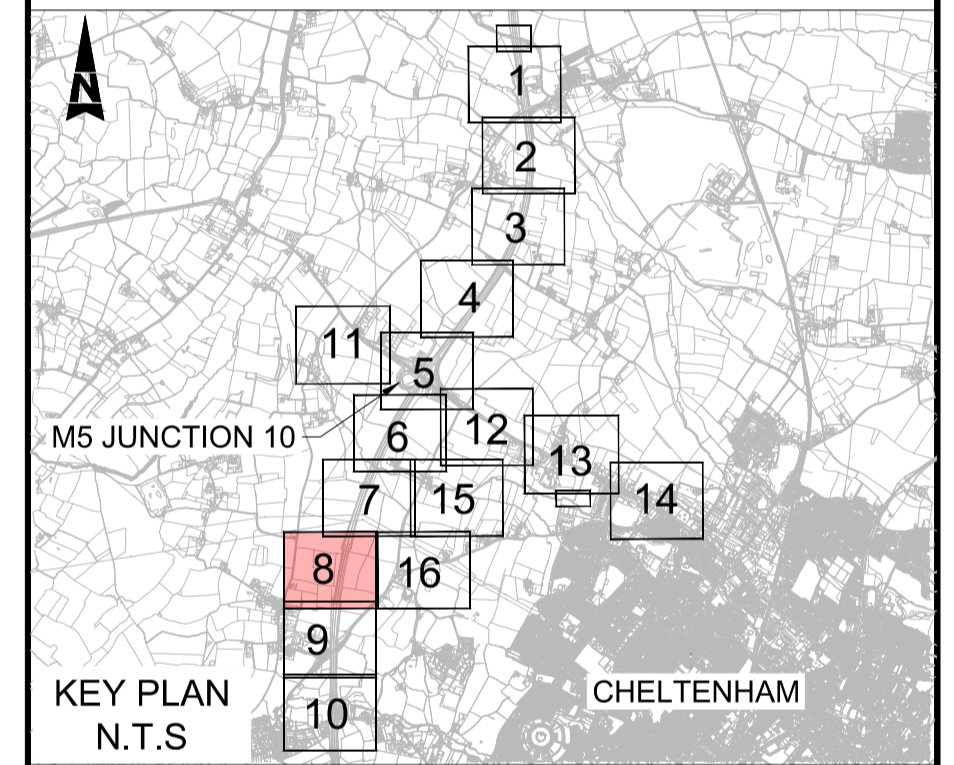

1.22m RH

Def

1.22m RH

Def

FOR CONTINUATION REFER TO SHEET 9

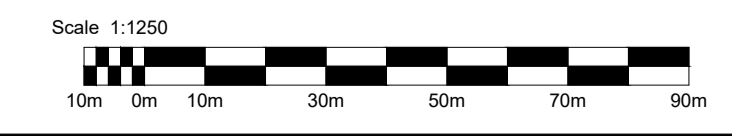

This map is based on Ordnance Survey material with the permission of Ordnance Survey on behalf of the Controller of Her Majesty's Stationery Office. You are not permitted to copy, sub-license, distribute or sell any of this data to third parties in any form. © Crown Copyright and database rights 2022, Ordnance Survey 100019134.

Description						
Status	Revision	Drawn	Checked	Reviewed	Authorised	Issue Date
Description						
Status	Revision	Drawn	Checked	Reviewed	Authorised	Issue Date
Description						
Status	Revision	Drawn	Checked	Reviewed	Authorised	Issue Date
Description						
Status	Revision	Drawn	Checked	Reviewed	Authorised	Issue Date
Description						
Design Fix 3 – Final (Bus Lane Update)						
Status	Revision	Drawn	Checked	Reviewed	Authorised	Issue Date
A1	C01	SS	SS	CDC	BM	27/06/23
Drawing Suitability						Status
APPROVED - PUBLISHED						A1

Project Title			
M5 Junction 10 Improvements Scheme			
Drawing Title			
ENVIRONMENTAL MASTER PLAN SHEET 08 OF 16			
Drawing Number			
GCCM5J10	ATK	ELS	
ZZ	DR	LL	000124
Original Size:	A1	Scale:	AS SHOWN
Project Ref. No.:	5197035	Sheet:	8 of 16
Rev.:	C01		

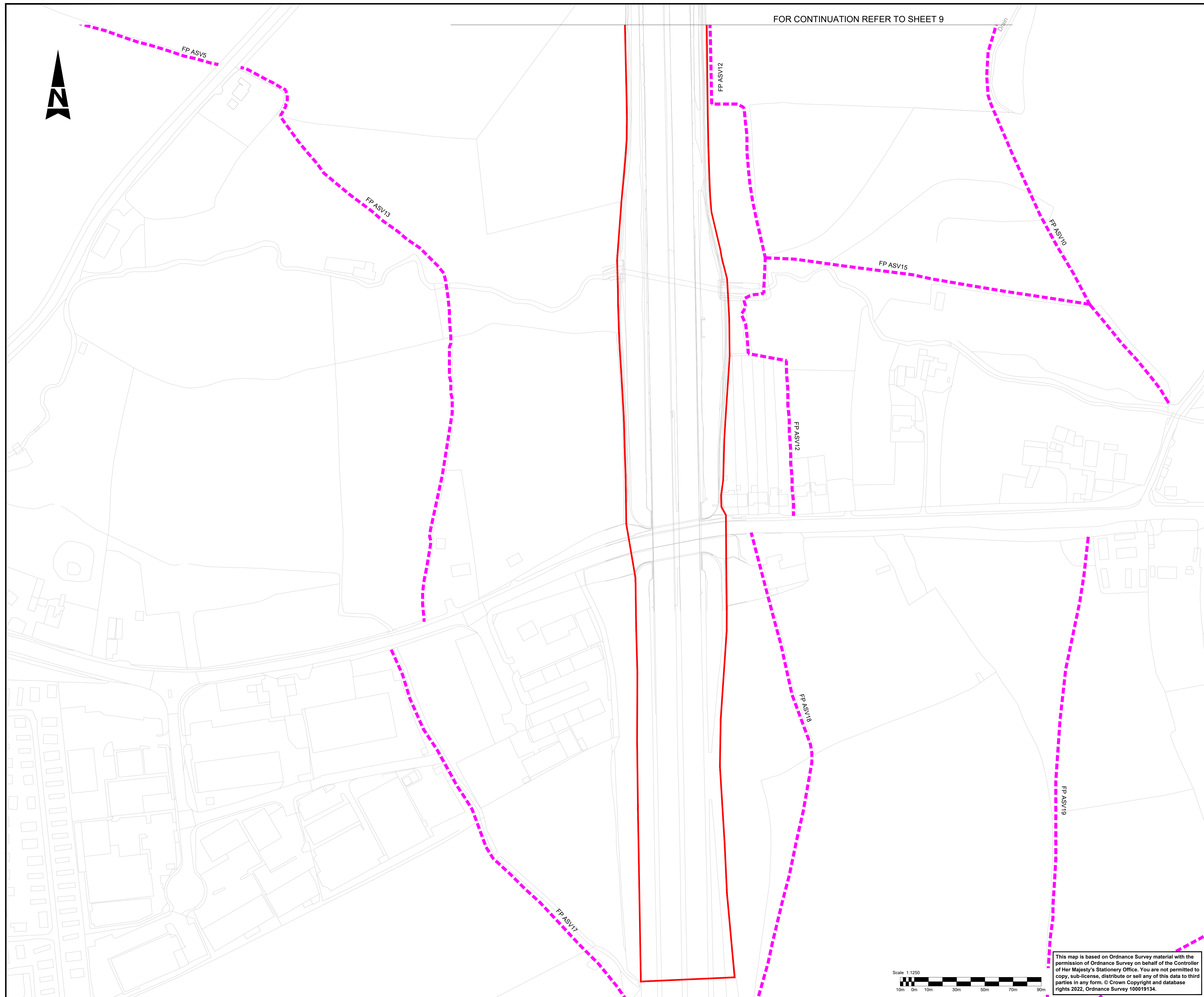

FOR CONTINUATION REFER TO SHEET 9

- NOTES:**
- ALL DIMENSIONS ARE IN METRES UNLESS OTHERWISE STATED.
 - THE WORKS PLANS SHOULD BE READ IN CONJUNCTION WITH THE DEVELOPMENT CONSENT ORDER AND LANDSCAPE DRAWINGS
 - BUS STOPS TO CONSIDER HAVING GREEN ROOFS.
 - BADGER FENCE LINE WILL ALSO BE OTTER PROOF.
 - SIGNAGE: SIGHT LINES HAVE BEEN TAKEN INTO CONSIDERATION WITHIN THE LANDSCAPE DESIGN PROPOSAL, TO BE RESOLVED FURTHER IN THE DETAIL DESIGN STAGE.
 - ALLOWANCE HAS BEEN MADE FOR ARTIFICIAL BADGER SETTS WITHIN THE ORDER LIMITS TO REPLACE THOSE LOST. LOCATIONS ARE NOT SHOWN ON THIS PLAN DUE TO THE PERSECUTION FACED BY BADGERS, BUT ARE INCLUDED IN THE DRAFT BADGER LICENCE. ARTIFICIAL SETTS TO INCLUDE APPROPRIATE PLANTING.
 - ALLOWANCE FOR PLACING OF BRASH PILES WITHIN DORMICE LICENCE AREA.
 - BAT HOP OVERS TO COMPRISE TALL PLANTING (MIN 6M TALL. THIS MAY BE FENCING FOR INITIAL PERIOD WHILST VEGETATION ESTABLISHES)
 - ECOLOGICAL ENHANCEMENT. PROPOSED BANK REPROFILING, AQUATIC, MARGINAL AND RIPARIAN PLANTING AND IN-CHANNEL ENHANCEMENTS ALONG WATER COURSE. ADJACENT AREA TO BE 20% COVER WOODLAND.
 - ATTENUATION BASIN TO INCLUDE FEATURES TO ENHANCE BIODIVERSITY SUCH AS SUBMERGED AND MARGINAL PLANTING; VARIATIONS IN BED TOPOGRAPHY; SHALLOW BANK SLOPES TO CREATE DRAWDOWN ZONES; ISLAND FEATURES; AND MARGINAL SHELVES. ADDITIONAL SURROUNDING PLANTING SHOULD ALSO BE INCLUDED TO HELP EMBED THE POND INTO THE LANDSCAPE. USE OF GRASSCRETE OR SIMILAR TO MAINTENANCE TRACK WHERE APPROPRIATE/FEASIBLE.

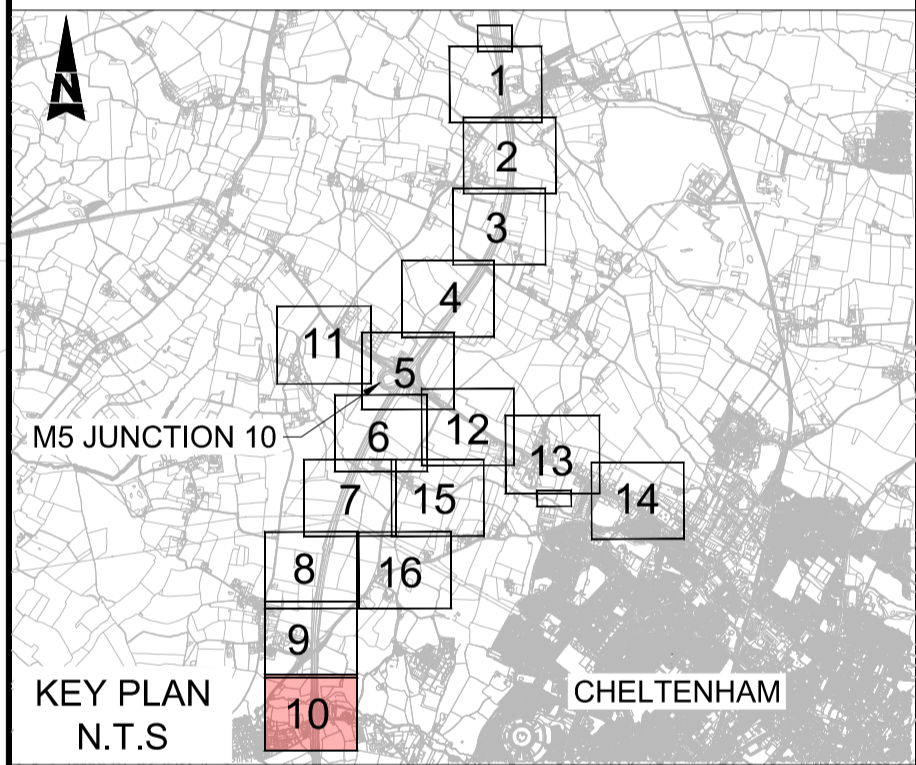

Description						
Status	Revision	Drawn	Checked	Reviewed	Authorised	Issue Date
Description						
Description						
Description						
Drawing Suitability						Status

Project Title			
M5 Junction 10 Improvements Scheme			
Drawing Title			
ENVIRONMENTAL MASTER PLAN SHEET 10 OF 16			
Drawing Number			
GCCM5J10	ATK	ELS	
ZZ	DR	LL	000126
Original Size: A1	Scale: AS SHOWN	Project Ref. No: 5197035	Sheet: 10 of 16 Rev: C01

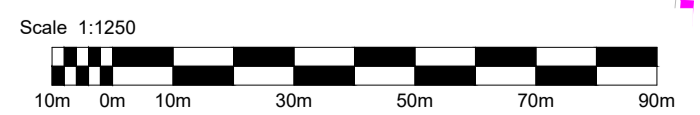

This map is based on Ordnance Survey material with the permission of Ordnance Survey on behalf of the Controller of Her Majesty's Stationery Office. You are not permitted to copy, sub-license, distribute or sell any of this data to third parties in any form. © Crown Copyright and database rights 2022, Ordnance Survey 100019134.

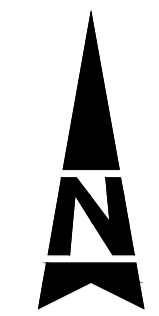
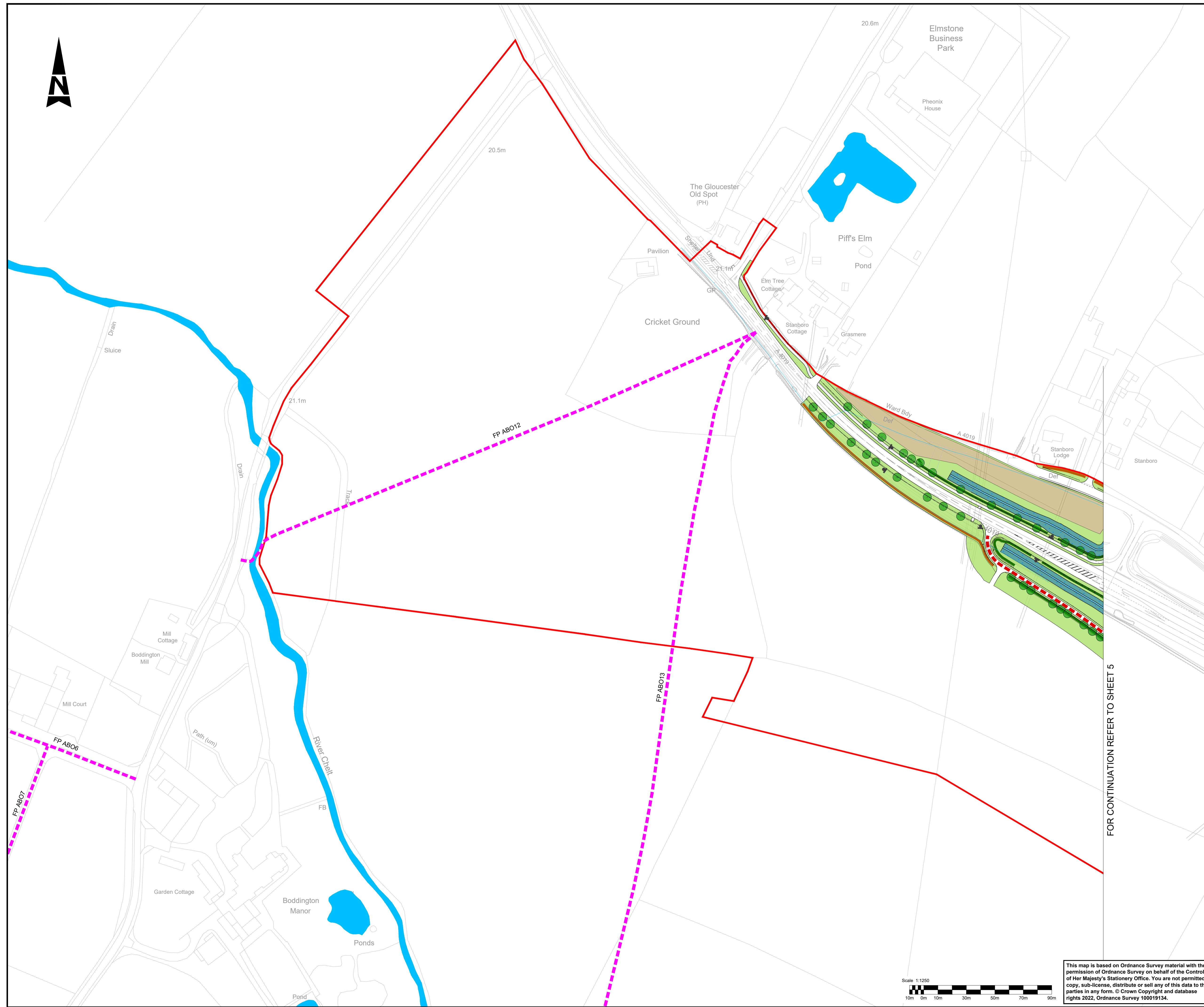

- NOTES:**
1. ALL DIMENSIONS ARE IN METRES UNLESS OTHERWISE STATED.
 2. THE WORKS PLANS SHOULD BE READ IN CONJUNCTION WITH THE DEVELOPMENT CONSENT ORDER AND LANDSCAPE DRAWINGS
 3. BUS STOPS TO CONSIDER HAVING GREEN ROOFS.
 4. BADGER FENCE LINE WILL ALSO BE OTTER PROOF.
 5. SIGNAGE: SIGHT LINES HAVE BEEN TAKEN INTO CONSIDERATION WITHIN THE LANDSCAPE DESIGN PROPOSAL, TO BE RESOLVED FURTHER IN THE DETAIL DESIGN STAGE.
 6. ALLOWANCE HAS BEEN MADE FOR ARTIFICIAL BADGER SETTS WITHIN THE ORDER LIMITS TO REPLACE THOSE LOST. LOCATIONS ARE NOT SHOWN ON THIS PLAN DUE TO THE PERSECUTION FACED BY BADGERS, BUT ARE INCLUDED IN THE DRAFT BADGER LICENCE. ARTIFICIAL SETTS TO INCLUDE APPROPRIATE PLANTING.
 7. ALLOWANCE FOR PLACING OF BRASH PILES WITHIN DORMICE LICENCE AREA.
 8. BAT HOP OVERS TO COMPRISE TALL PLANTING (MIN 6M TALL. THIS MAY BE FENCING FOR INITIAL PERIOD WHILST VEGETATION ESTABLISHES)
 9. ECOLOGICAL ENHANCEMENT. PROPOSED BANK REPROFILING, AQUATIC, MARGINAL AND RIPARIAN PLANTING AND IN-CHANNEL ENHANCEMENTS ALONG WATER COURSE. ADJACENT AREA TO BE 20% COVER WOODLAND.
 10. ATTENUATION BASIN TO INCLUDE FEATURES TO ENHANCE BIODIVERSITY SUCH AS SUBMERGED AND MARGINAL PLANTING; VARIATIONS IN BED TOPOGRAPHY; SHALLOW BANK SLOPES TO CREATE DRAWDOWN ZONES; ISLAND FEATURES; AND MARGINAL SHELVES. ADDITIONAL SURROUNDING PLANTING SHOULD ALSO BE INCLUDED TO HELP EMBED THE POND INTO THE LANDSCAPE. USE OF GRASSCRETE OR SIMILAR TO MAINTENANCE TRACK WHERE APPROPRIATE/FEASIBLE.

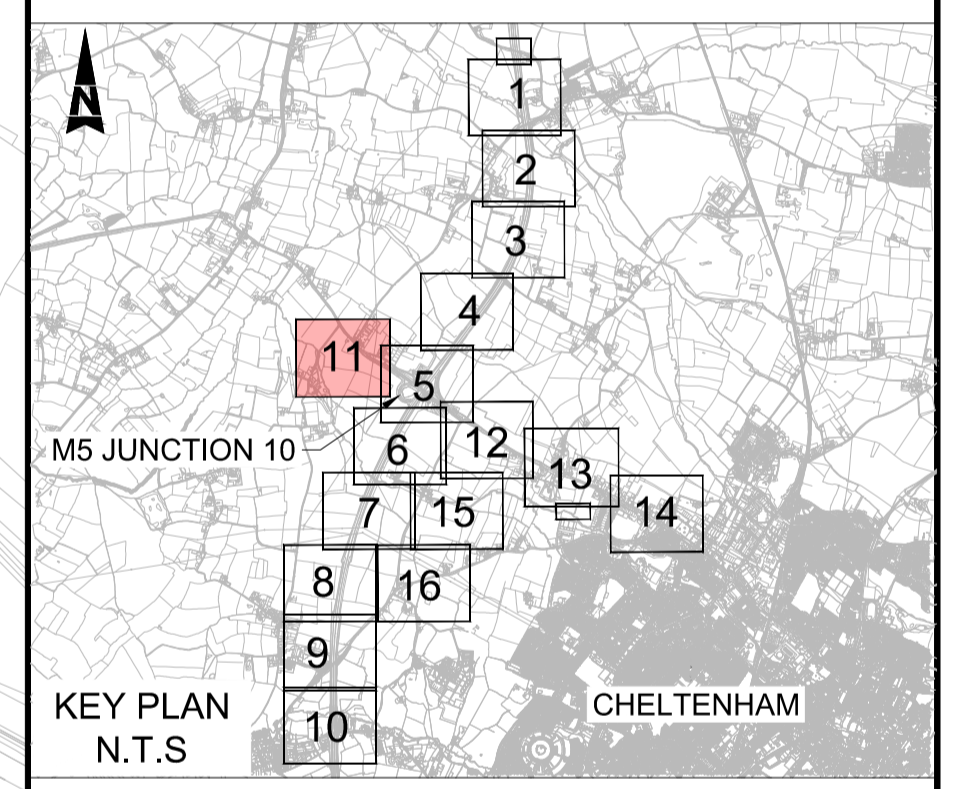

FOR CONTINUATION REFER TO SHEET 5

Description						
Status	Revision	Drawn	Checked	Reviewed	Authorised	Issue Date
Description						
Status	Revision	Drawn	Checked	Reviewed	Authorised	Issue Date
Description						
Status	Revision	Drawn	Checked	Reviewed	Authorised	Issue Date
Description						
Status	Revision	Drawn	Checked	Reviewed	Authorised	Issue Date
Description						
Design Fix 3 – Final (Bus Lane Update)						
Status	Revision	Drawn	Checked	Reviewed	Authorised	Issue Date
A1	C01	SS	SS	CDC	BM	27/06/23
Drawing Suitability						Status
APPROVED - PUBLISHED						A1

Project Title	
M5 Junction 10 Improvements Scheme	
Drawing Title	
ENVIRONMENTAL MASTER PLAN SHEET 11 OF 16	
Drawing Number	
GCCM5J10 ZZ	ATK DR LL 000127
Original Size: A1	Scale: AS SHOWN
Project Ref. No: 5197035	Sheet: 11 of 16
Rev: C01	

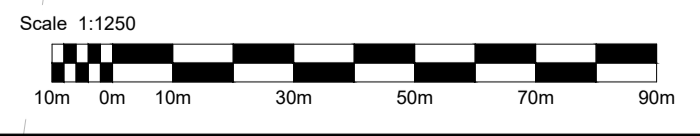

This map is based on Ordnance Survey material with the permission of Ordnance Survey on behalf of the Controller of Her Majesty's Stationery Office. You are not permitted to copy, sub-license, distribute or sell any of this data to third parties in any form. © Crown Copyright and database rights 2022, Ordnance Survey 100019134.

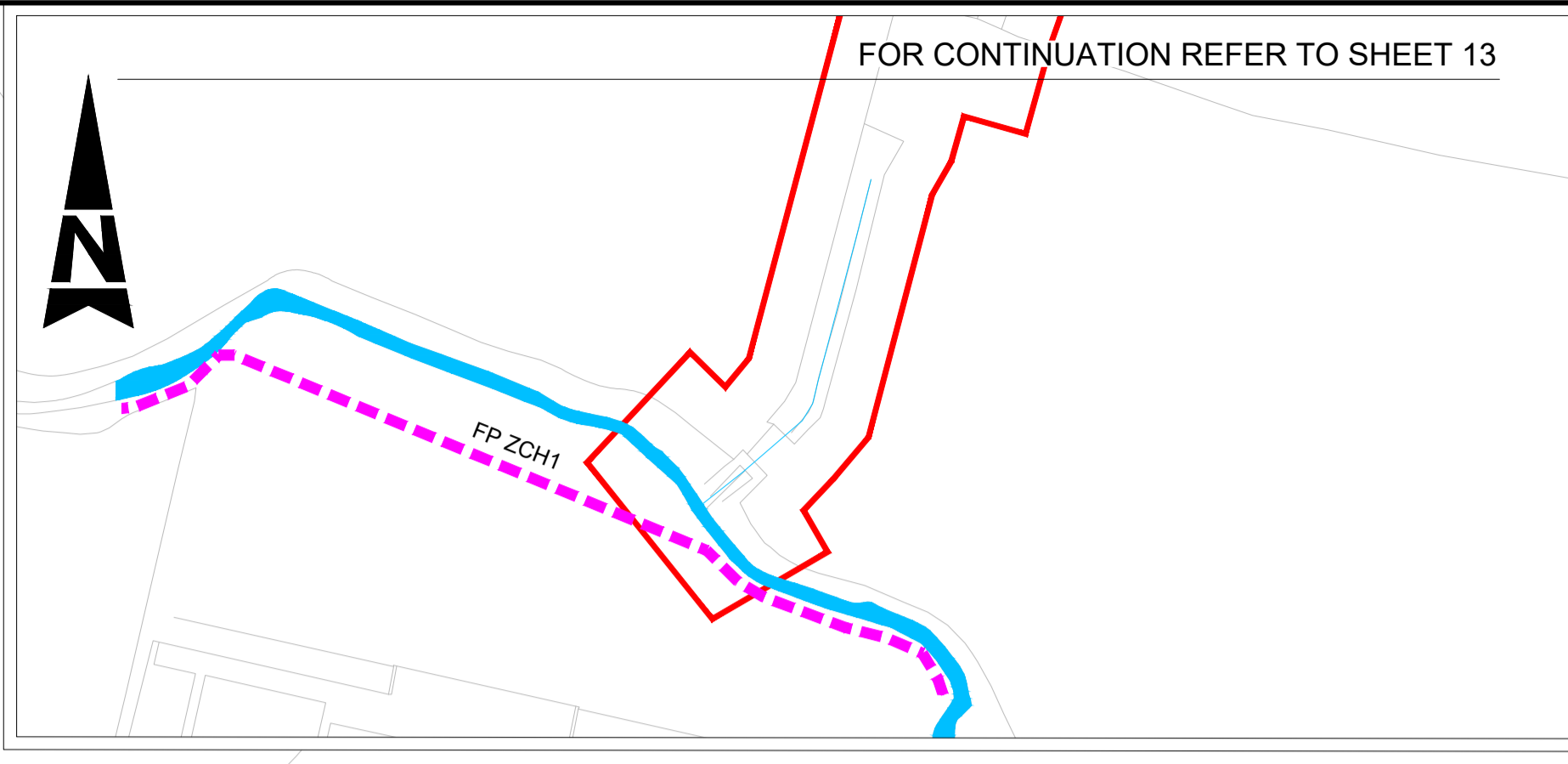
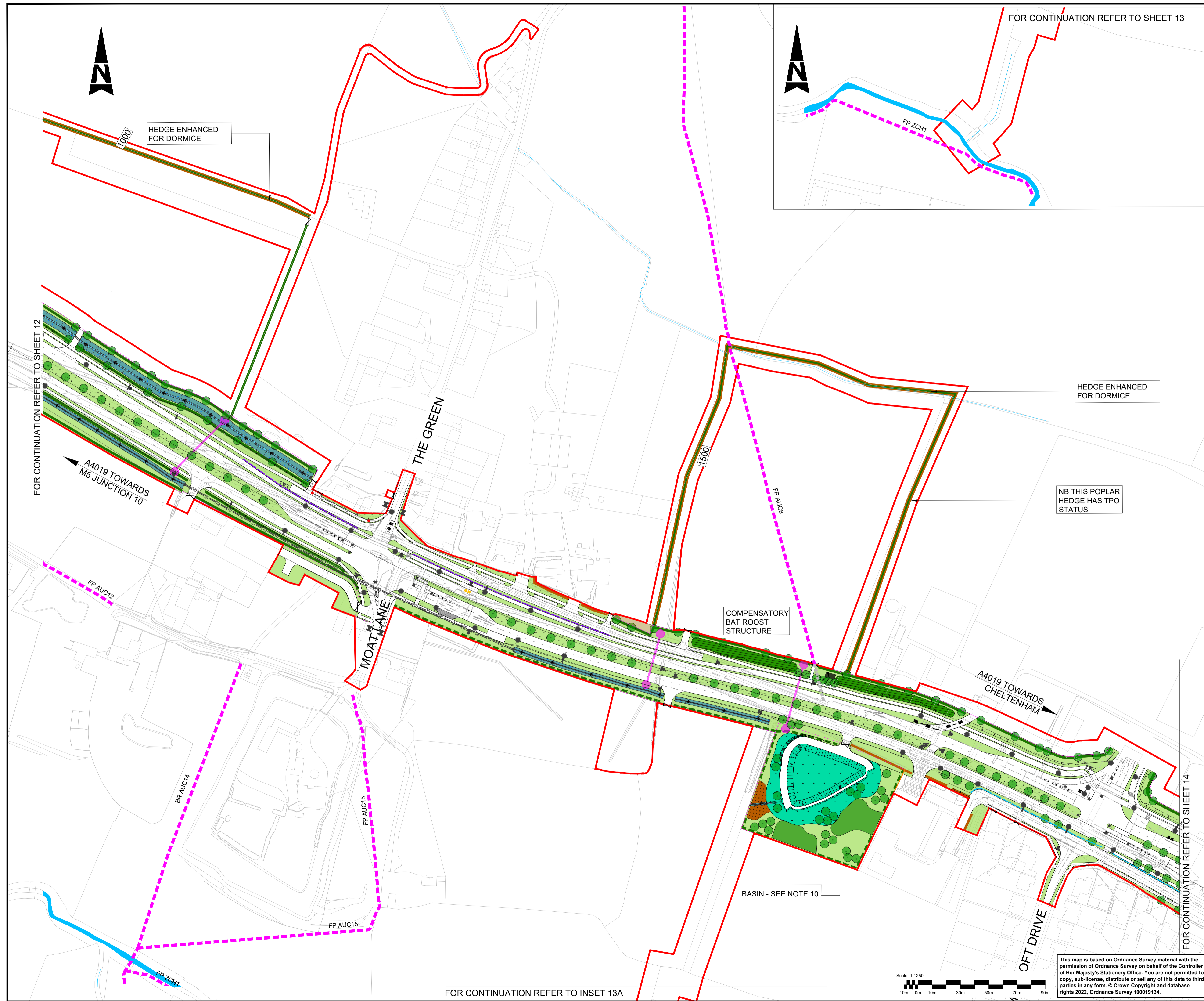

- NOTES:**
- ALL DIMENSIONS ARE IN METRES UNLESS OTHERWISE STATED.
 - THE WORKS PLANS SHOULD BE READ IN CONJUNCTION WITH THE DEVELOPMENT CONSENT ORDER AND LANDSCAPE DRAWINGS
 - BUS STOPS TO CONSIDER HAVING GREEN ROOFS.
 - BADGER FENCE LINE WILL ALSO BE OTTER PROOF.
 - SIGNAGE: SIGHT LINES HAVE BEEN TAKEN INTO CONSIDERATION WITHIN THE LANDSCAPE DESIGN PROPOSAL, TO BE RESOLVED FURTHER IN THE DETAIL DESIGN STAGE.
 - ALLOWANCE HAS BEEN MADE FOR ARTIFICIAL BADGER SETTS WITHIN THE ORDER LIMITS TO REPLACE THOSE LOST. LOCATIONS ARE NOT SHOWN ON THIS PLAN DUE TO THE PERSECUTION FACED BY BADGERS, BUT ARE INCLUDED IN THE DRAFT BADGER LICENCE. ARTIFICIAL SETTS TO INCLUDE APPROPRIATE PLANTING.
 - ALLOWANCE FOR PLACING OF BRASH PILES WITHIN DORMICE LICENCE AREA.
 - BAT HOP OVERS TO COMPRISE TALL PLANTING (MIN 6M TALL. THIS MAY BE FENCING FOR INITIAL PERIOD WHILST VEGETATION ESTABLISHES)
 - ECOLOGICAL ENHANCEMENT. PROPOSED BANK REPROFILING, AQUATIC, MARGINAL AND RIPARIAN PLANTING AND IN-CHANNEL ENHANCEMENTS ALONG WATER COURSE. ADJACENT AREA TO BE 20% COVER WOODLAND.
 - ATTENUATION BASIN TO INCLUDE FEATURES TO ENHANCE BIODIVERSITY SUCH AS SUBMERGED AND MARGINAL PLANTING; VARIATIONS IN BED TOPOGRAPHY; SHALLOW BANK SLOPES TO CREATE DRAWDOWN ZONES; ISLAND FEATURES; AND MARGINAL SHELVES. ADDITIONAL SURROUNDING PLANTING SHOULD ALSO BE INCLUDED TO HELP EMBED THE POND INTO THE LANDSCAPE. USE OF GRASSCRETE OR SIMILAR TO MAINTENANCE TRACK WHERE APPROPRIATE/FEASIBLE.

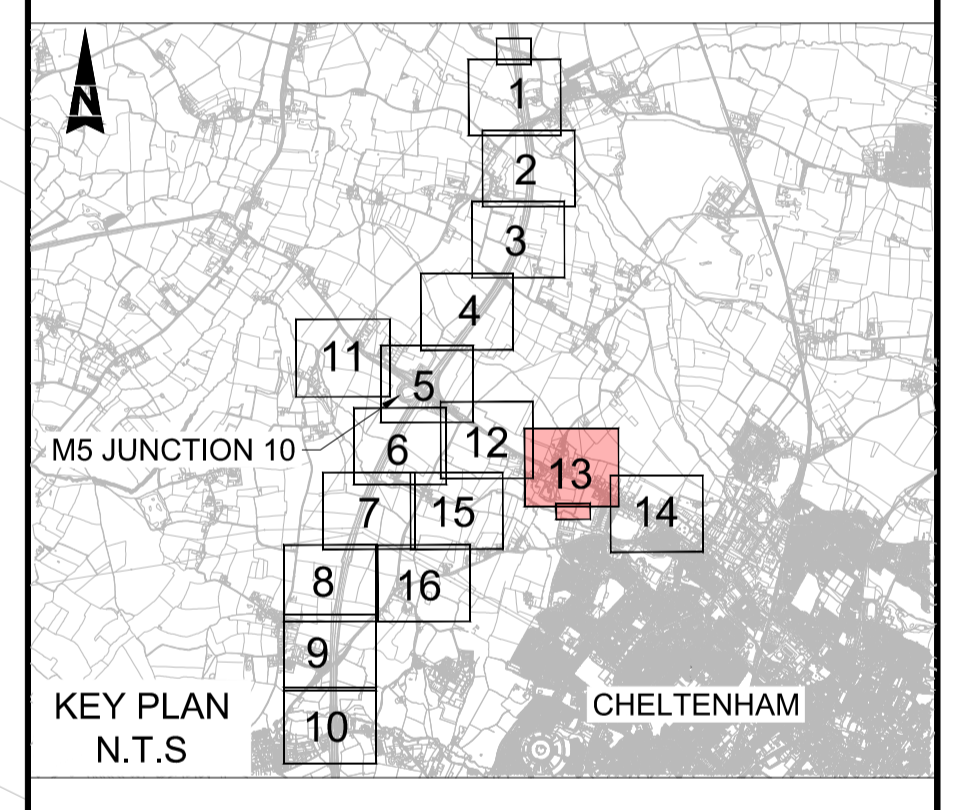

Description						
Status	Revision	Drawn	Checked	Reviewed	Authorised	Issue Date
Description						
Status	Revision	Drawn	Checked	Reviewed	Authorised	Issue Date
Description						
Status	Revision	Drawn	Checked	Reviewed	Authorised	Issue Date
Description						
Design Fix 3 - Final (Bus Lane Update)						
Status	Revision	Drawn	Checked	Reviewed	Authorised	Issue Date
A1	C01	SS	SS	CDC	BM	27/06/23
Drawing Suitability						Status
APPROVED - PUBLISHED						A1
Project Title						
M5 Junction 10 Improvements Scheme						
Drawing Title						
ENVIRONMENTAL MASTER PLAN SHEET 13 OF 16						
Drawing Number						
GCCM5J10	ATK	ELS				
ZZ	DR	LL	000129			
Original Size: A1	Scale: AS SHOWN	Project Ref. No.: 5197035	Sheet: 13 of 16	Rev: C01		

FOR CONTINUATION REFER TO INSET 13A

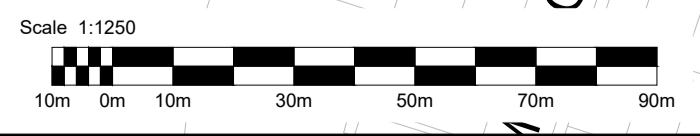

This map is based on Ordnance Survey material with the permission of Ordnance Survey on behalf of the Controller of Her Majesty's Stationery Office. You are not permitted to copy, sub-license, distribute or sell any of this data to third parties in any form. © Crown Copyright and database rights 2022, Ordnance Survey 100019134.

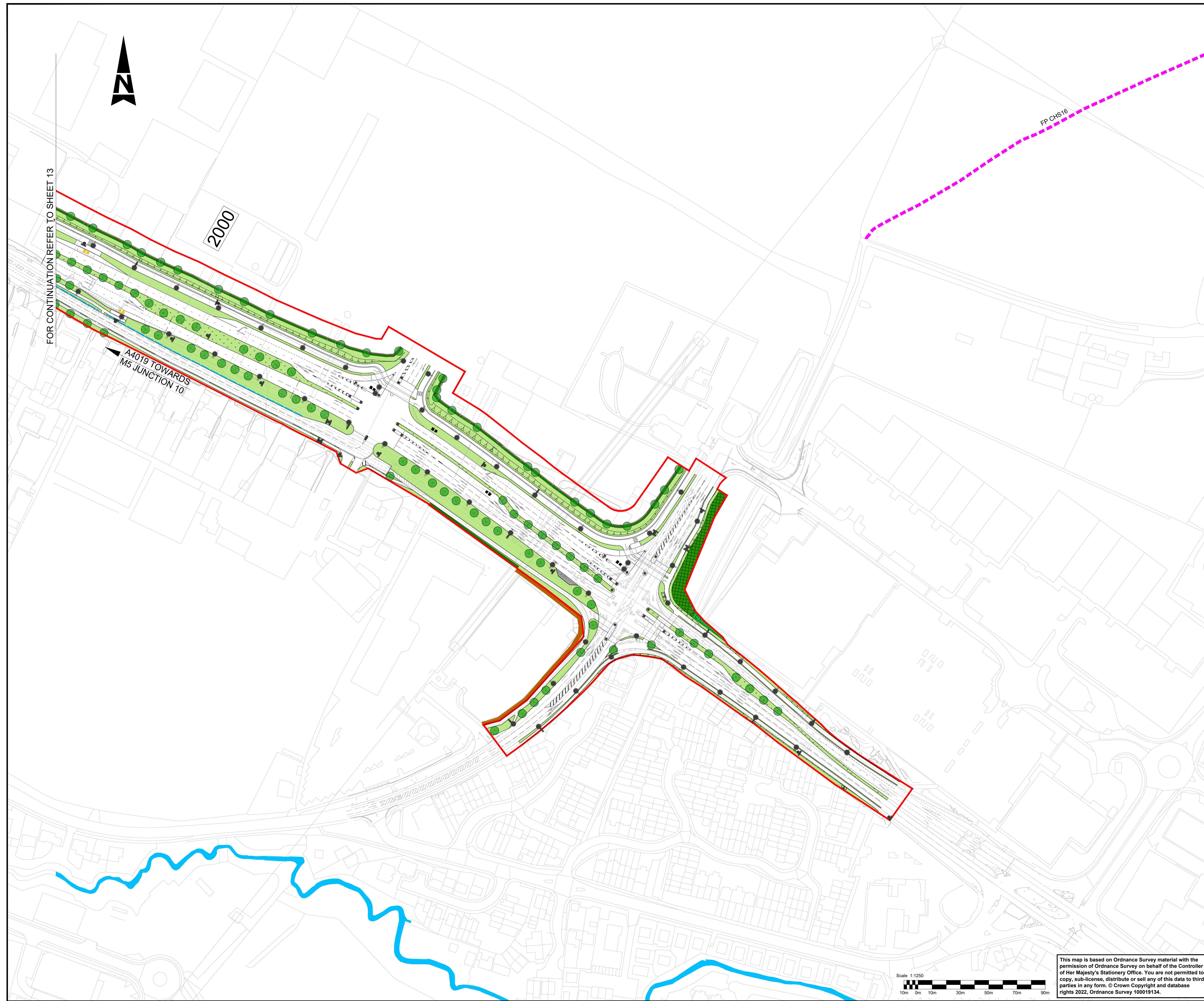

- NOTES:**
- ALL DIMENSIONS ARE IN METRES UNLESS OTHERWISE STATED.
 - THE WORKS PLANS SHOULD BE READ IN CONJUNCTION WITH THE DEVELOPMENT CONSENT ORDER AND LANDSCAPE DRAWINGS
 - BUS STOPS TO CONSIDER HAVING GREEN ROOFS.
 - BADGER FENCE LINE WILL ALSO BE OTTER PROOF.
 - SIGNAGE: SIGHT LINES HAVE BEEN TAKEN INTO CONSIDERATION WITHIN THE LANDSCAPE DESIGN PROPOSAL, TO BE RESOLVED FURTHER IN THE DETAIL DESIGN STAGE.
 - ALLOWANCE HAS BEEN MADE FOR ARTIFICIAL BADGER SETTS WITHIN THE ORDER LIMITS TO REPLACE THOSE LOST. LOCATIONS ARE NOT SHOWN ON THIS PLAN DUE TO THE PERSECUTION FACED BY BADGERS, BUT ARE INCLUDED IN THE DRAFT BADGER LICENCE. ARTIFICIAL SETTS TO INCLUDE APPROPRIATE PLANTING.
 - ALLOWANCE FOR PLACING OF BRASH PILES WITHIN DORMICE LICENCE AREA.
 - BAT HOP OVERS TO COMPRISE TALL PLANTING (MIN 6M TALL. THIS MAY BE FENCING FOR INITIAL PERIOD WHILST VEGETATION ESTABLISHES)
 - ECOLOGICAL ENHANCEMENT. PROPOSED BANK REPROFILING, AQUATIC, MARGINAL AND RIPARIAN PLANTING AND IN-CHANNEL ENHANCEMENTS ALONG WATER COURSE. ADJACENT AREA TO BE 20% COVER WOODLAND.
 - ATTENUATION BASIN TO INCLUDE FEATURES TO ENHANCE BIODIVERSITY SUCH AS SUBMERGED AND MARGINAL PLANTING; VARIATIONS IN BED TOPOGRAPHY; SHALLOW BANK SLOPES TO CREATE DRAWDOWN ZONES; ISLAND FEATURES; AND MARGINAL SHELVES. ADDITIONAL SURROUNDING PLANTING SHOULD ALSO BE INCLUDED TO HELP EMBED THE POND INTO THE LANDSCAPE. USE OF GRASSCRETE OR SIMILAR TO MAINTENANCE TRACK WHERE APPROPRIATE/FEASIBLE.

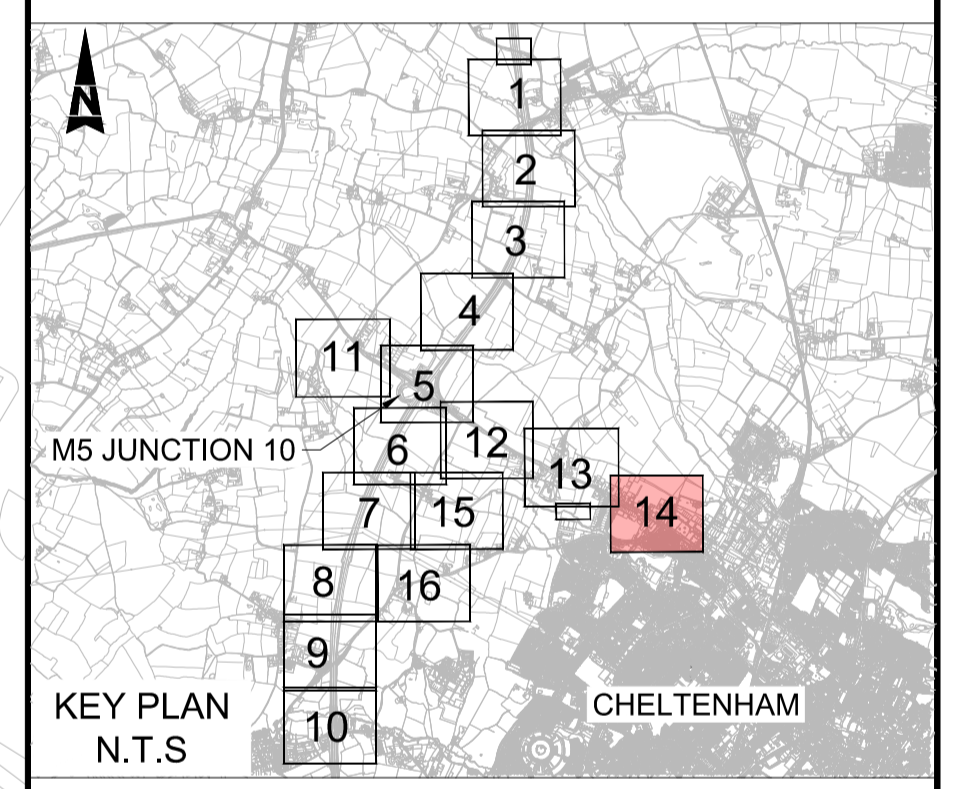

Description						
Status	Revision	Drawn	Checked	Reviewed	Authorised	Issue Date
Description						
Status	Revision	Drawn	Checked	Reviewed	Authorised	Issue Date
Description						
Status	Revision	Drawn	Checked	Reviewed	Authorised	Issue Date
Description						
Status	Revision	Drawn	Checked	Reviewed	Authorised	Issue Date
Description						
Design Fix 3 – Final (Bus Lane Update)						
Status	Revision	Drawn	Checked	Reviewed	Authorised	Issue Date
A1	C01	SS	SS	CDC	BM	27/06/23
Drawing Suitability						Status
APPROVED - PUBLISHED						A1

Project Title			
M5 Junction 10 Improvements Scheme			
Drawing Title			
ENVIRONMENTAL MASTER PLAN SHEET 14 OF 16			
Drawing Number			
GCCM5J10	ATK	ELS	
ZZ	DR	LL	000130
Original Size: A1	Scale: 1:1250	Project Ref. No: 5197035	Sheet: 14 of 16 Rev: C01

This map is based on Ordnance Survey material with the permission of Ordnance Survey on behalf of the Controller of Her Majesty's Stationery Office. You are not permitted to copy, sub-license, distribute or sell any of this data to third parties in any form. © Crown Copyright and database rights 2022, Ordnance Survey 100019134.



- NOTES:**
1. ALL DIMENSIONS ARE IN METRES UNLESS OTHERWISE STATED.
 2. THE WORKS PLANS SHOULD BE READ IN CONJUNCTION WITH THE DEVELOPMENT CONSENT ORDER AND LANDSCAPE DRAWINGS
 3. BUS STOPS TO CONSIDER HAVING GREEN ROOFS.
 4. BADGER FENCE LINE WILL ALSO BE OTTER PROOF.
 5. SIGNAGE: SIGHT LINES HAVE BEEN TAKEN INTO CONSIDERATION WITHIN THE LANDSCAPE DESIGN PROPOSAL, TO BE RESOLVED FURTHER IN THE DETAIL DESIGN STAGE.
 6. ALLOWANCE HAS BEEN MADE FOR ARTIFICIAL BADGER SETTS WITHIN THE ORDER LIMITS TO REPLACE THOSE LOST. LOCATIONS ARE NOT SHOWN ON THIS PLAN DUE TO THE PERSECUTION FACED BY BADGERS, BUT ARE INCLUDED IN THE DRAFT BADGER LICENCE. ARTIFICIAL SETTS TO INCLUDE APPROPRIATE PLANTING.
 7. ALLOWANCE FOR PLACING OF BRASH PILES WITHIN DORMICE LICENCE AREA.
 8. BAT HOP OVERS TO COMPRISE TALL PLANTING (MIN 6M TALL. THIS MAY BE FENCING FOR INITIAL PERIOD WHILST VEGETATION ESTABLISHES)
 9. ECOLOGICAL ENHANCEMENT. PROPOSED BANK REPROFILING, AQUATIC, MARGINAL AND RIPARIAN PLANTING AND IN-CHANNEL ENHANCEMENTS ALONG WATER COURSE. ADJACENT AREA TO BE 20% COVER WOODLAND.
 10. ATTENUATION BASIN TO INCLUDE FEATURES TO ENHANCE BIODIVERSITY SUCH AS SUBMERGED AND MARGINAL PLANTING; VARIATIONS IN BED TOPOGRAPHY; SHALLOW BANK SLOPES TO CREATE DRAWDOWN ZONES; ISLAND FEATURES; AND MARGINAL SHELVES. ADDITIONAL SURROUNDING PLANTING SHOULD ALSO BE INCLUDED TO HELP EMBED THE POND INTO THE LANDSCAPE. USE OF GRASSCRETE OR SIMILAR TO MAINTENANCE TRACK WHERE APPROPRIATE/FEASIBLE.

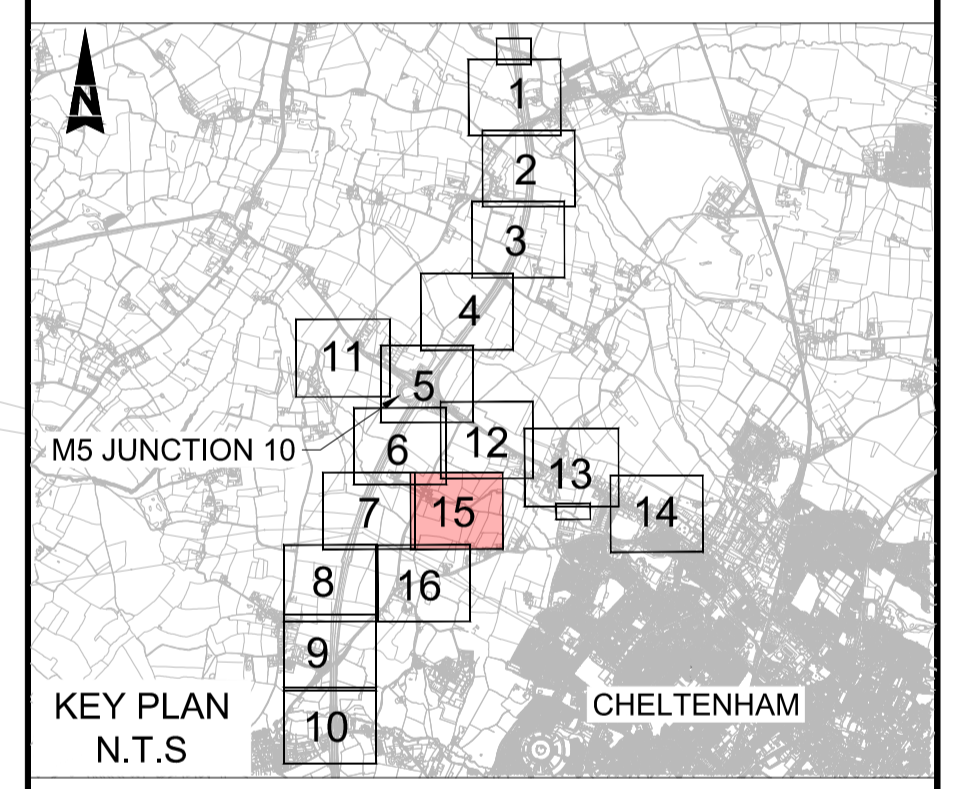

Description						
Status	Revision	Drawn	Checked	Reviewed	Authorised	Issue Date
Description						
Status	Revision	Drawn	Checked	Reviewed	Authorised	Issue Date
Description						
Status	Revision	Drawn	Checked	Reviewed	Authorised	Issue Date
Description						
Status	Revision	Drawn	Checked	Reviewed	Authorised	Issue Date
Description						
Design Fix 3 – Final (Bus Lane Update)						
Status	Revision	Drawn	Checked	Reviewed	Authorised	Issue Date
A1	C01	SS	SS	CDC	BM	27/06/23
Drawing Suitability						Status
APPROVED - PUBLISHED						A1

Project Title			
M5 Junction 10 Improvements Scheme			
Drawing Title			
ENVIRONMENTAL MASTER PLAN SHEET 15 OF 16			
Drawing Number			
GCCM5J10	ATK	ELS	
ZZ	DR	LL	000131
Original Size: A1	Scale: AS SHOWN	Project Ref. No: 5197035	Sheet: 15 of 16 Rev: C01

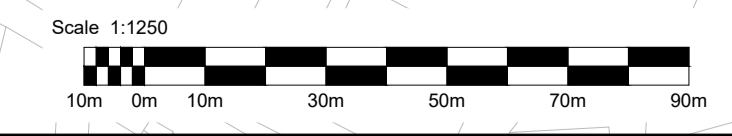

This map is based on Ordnance Survey material with the permission of Ordnance Survey on behalf of the Controller of Her Majesty's Stationery Office. You are not permitted to copy, sub-license, distribute or sell any of this data to third parties in any form. © Crown Copyright and database rights 2022, Ordnance Survey 100019134.

FOR CONTINUATION REFER TO SHEET 7

FOR CONTINUATION REFER TO SHEET 15



FLOOD COMPENSATION AREA

BASIN - SEE NOTE 10

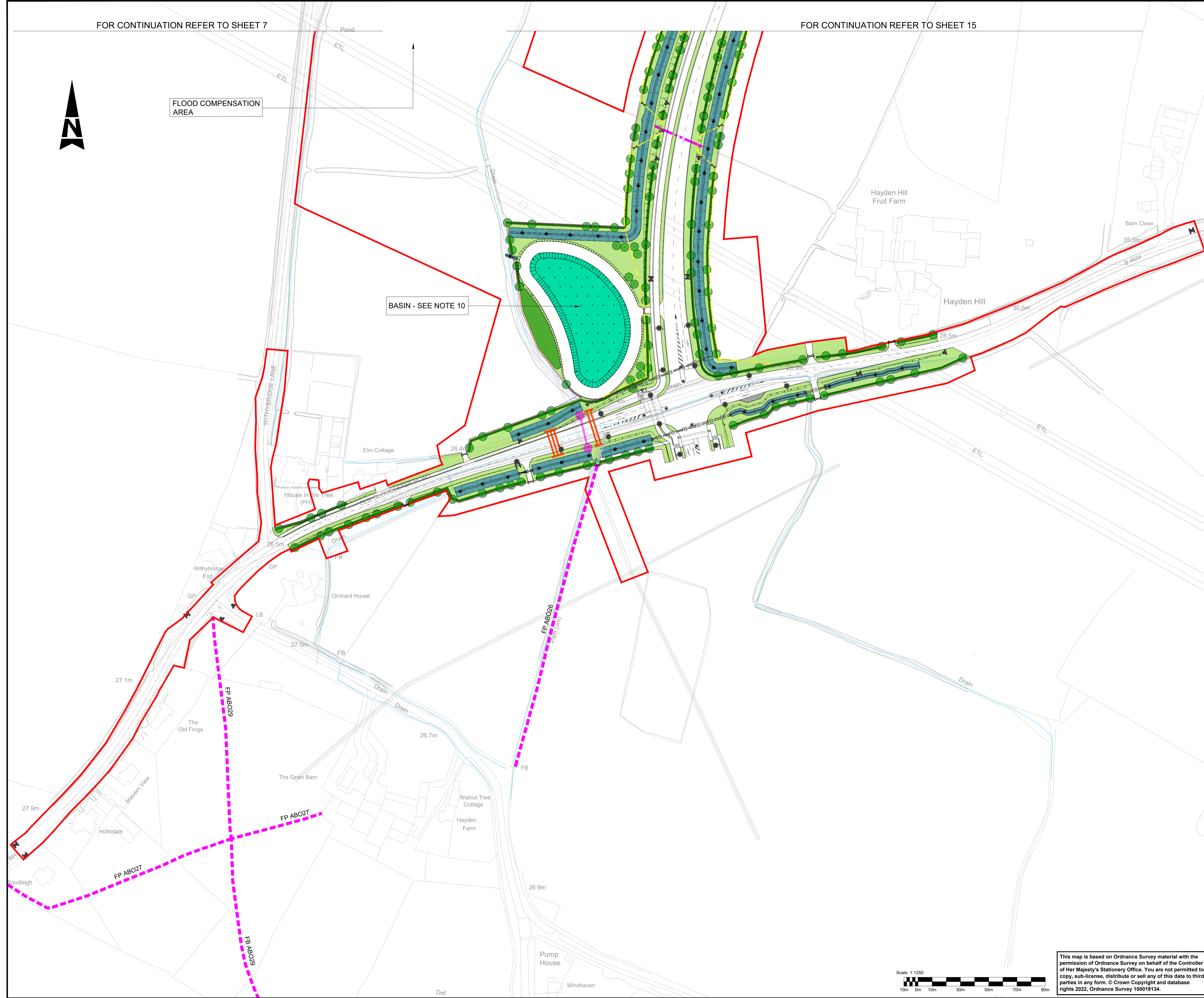

- NOTES:**
1. ALL DIMENSIONS ARE IN METRES UNLESS OTHERWISE STATED.
 2. THE WORKS PLANS SHOULD BE READ IN CONJUNCTION WITH THE DEVELOPMENT CONSENT ORDER AND LANDSCAPE DRAWINGS
 3. BUS STOPS TO CONSIDER HAVING GREEN ROOFS.
 4. BADGER FENCE LINE WILL ALSO BE OTTER PROOF.
 5. SIGNAGE: SIGHT LINES HAVE BEEN TAKEN INTO CONSIDERATION WITHIN THE LANDSCAPE DESIGN PROPOSAL, TO BE RESOLVED FURTHER IN THE DETAIL DESIGN STAGE.
 6. ALLOWANCE HAS BEEN MADE FOR ARTIFICIAL BADGER SETTS WITHIN THE ORDER LIMITS TO REPLACE THOSE LOST. LOCATIONS ARE NOT SHOWN ON THIS PLAN DUE TO THE PERSECUTION FACED BY BADGERS, BUT ARE INCLUDED IN THE DRAFT BADGER LICENCE. ARTIFICIAL SETTS TO INCLUDE APPROPRIATE PLANTING.
 7. ALLOWANCE FOR PLACING OF BRASH PILES WITHIN DORMICE LICENCE AREA.
 8. BAT HOP OVERS TO COMPRISE TALL PLANTING (MIN 6M TALL. THIS MAY BE FENCING FOR INITIAL PERIOD WHILST VEGETATION ESTABLISHES)
 9. ECOLOGICAL ENHANCEMENT. PROPOSED BANK REPROFILING, AQUATIC, MARGINAL AND RIPARIAN PLANTING AND IN-CHANNEL ENHANCEMENTS ALONG WATER COURSE. ADJACENT AREA TO BE 20% COVER WOODLAND.
 10. ATTENUATION BASIN TO INCLUDE FEATURES TO ENHANCE BIODIVERSITY SUCH AS SUBMERGED AND MARGINAL PLANTING; VARIATIONS IN BED TOPOGRAPHY; SHALLOW BANK SLOPES TO CREATE DRAWDOWN ZONES; ISLAND FEATURES; AND MARGINAL SHELVES. ADDITIONAL SURROUNDING PLANTING SHOULD ALSO BE INCLUDED TO HELP EMBED THE POND INTO THE LANDSCAPE. USE OF GRASSCRETE OR SIMILAR TO MAINTENANCE TRACK WHERE APPROPRIATE/FEASIBLE.

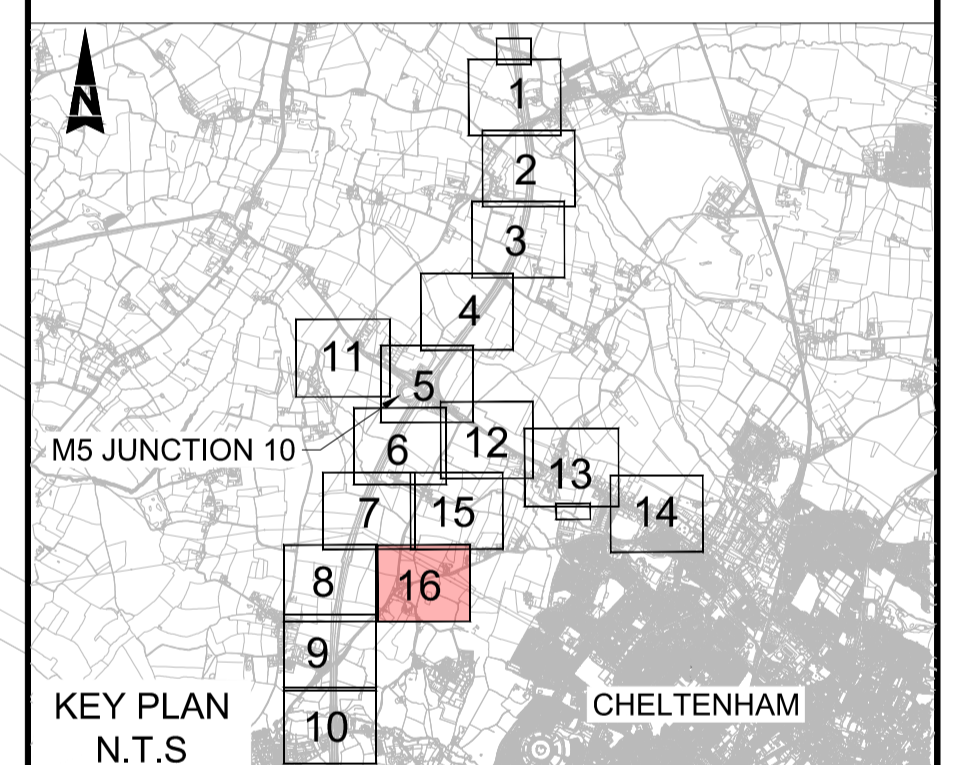

Description						
Status	Revision	Drawn	Checked	Reviewed	Authorised	Issue Date
Description						
Description						
Description						
Description						
Design Fix 3 - Final (Bus Lane Update)						
Status	Revision	Drawn	Checked	Reviewed	Authorised	Issue Date
A1	C01	SS	SS	CDC	BM	27/06/23
Drawing Suitability						Status
APPROVED - PUBLISHED						A1

Project Title			
M5 Junction 10 Improvements Scheme			
Drawing Title			
ENVIRONMENTAL MASTER PLAN SHEET 16 OF 16			
Drawing Number			
GCCM5J10	ATK	ELS	ZZ
DR	LL	000132	
Original Size: A1	Scale: AS SHOWN	Project Ref. No.: 5197035	Sheet: 16 of 16 Rev: C01

This map is based on Ordnance Survey material with the permission of Ordnance Survey on behalf of the Controller of Her Majesty's Stationery Office. You are not permitted to copy, sub-license, distribute or sell any of this data to third parties in any form. © Crown Copyright and database rights 2022, Ordnance Survey 100019134.

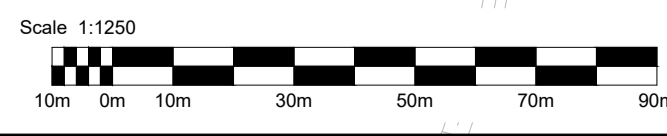

DO NOT SCALE

Millimetres
0 10 100

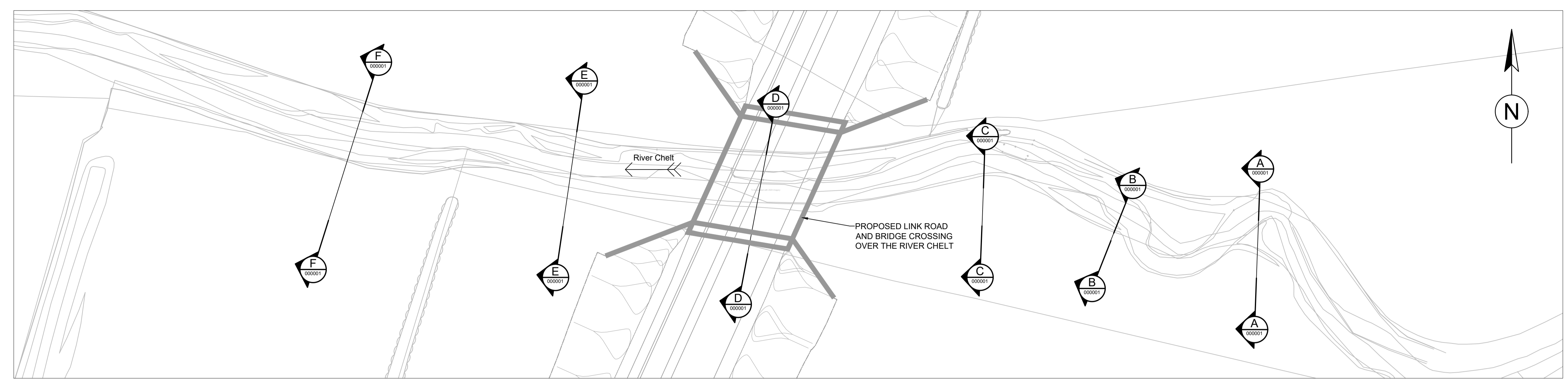

CROSS-SECTION LOCATION PLAN
1:500

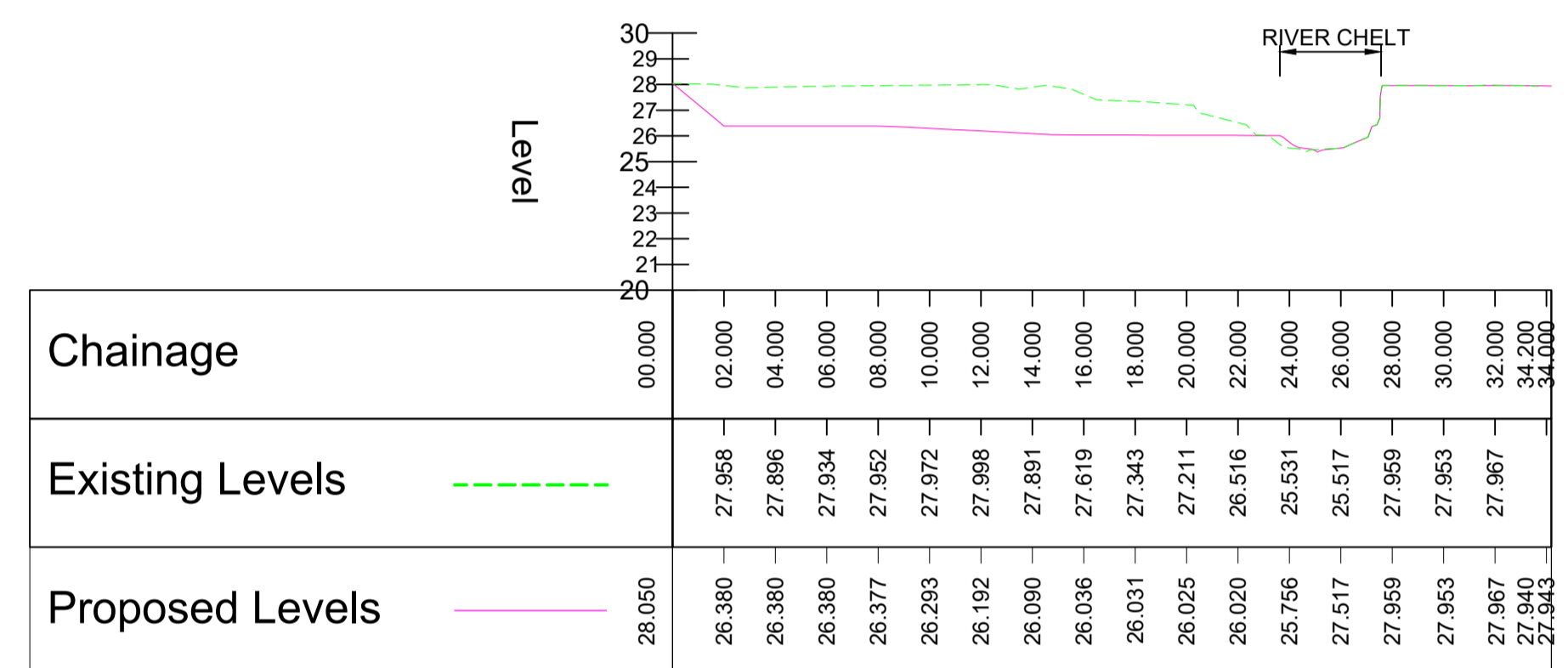

A CROSS-SECTION
1:250

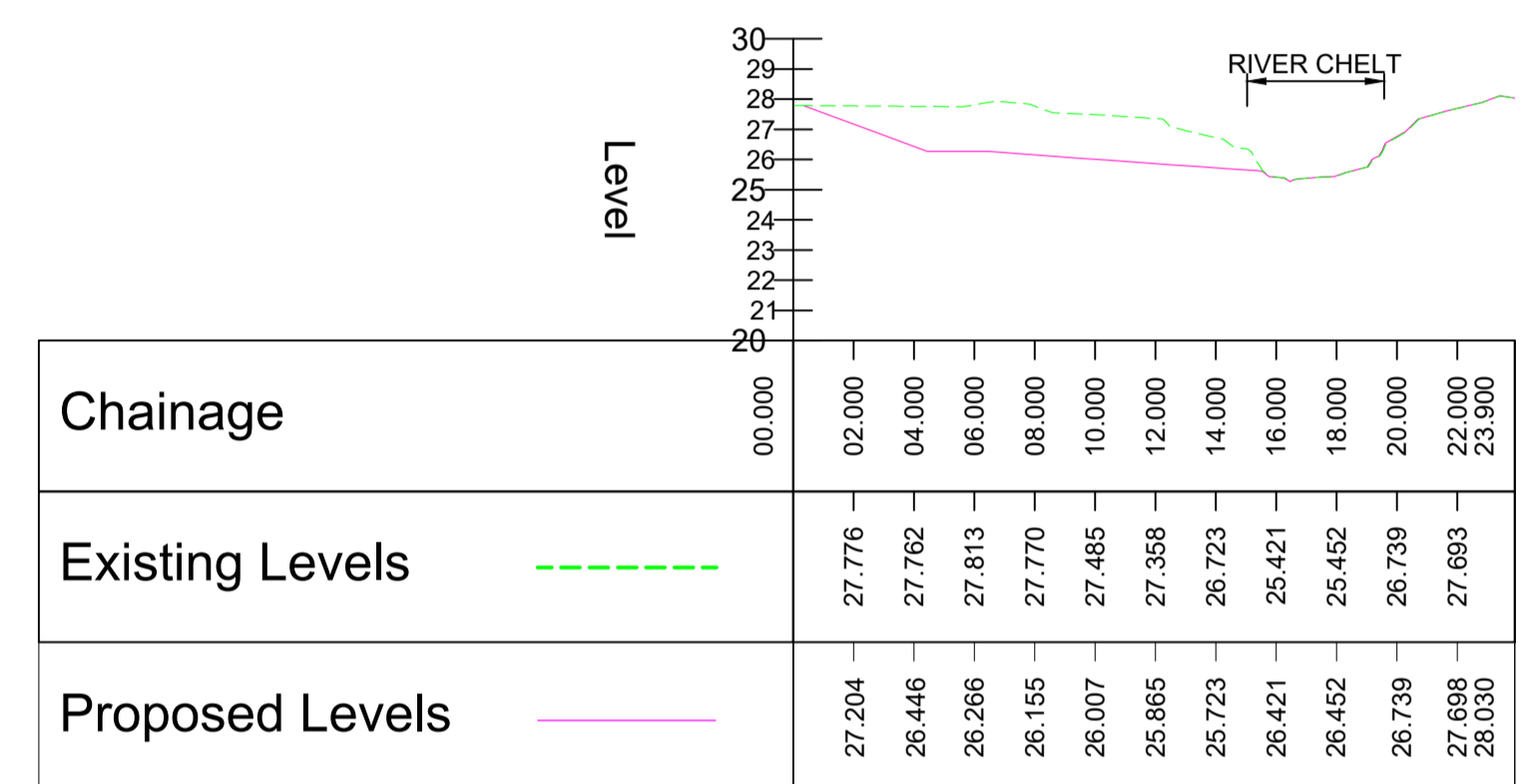

B CROSS-SECTION
1:250

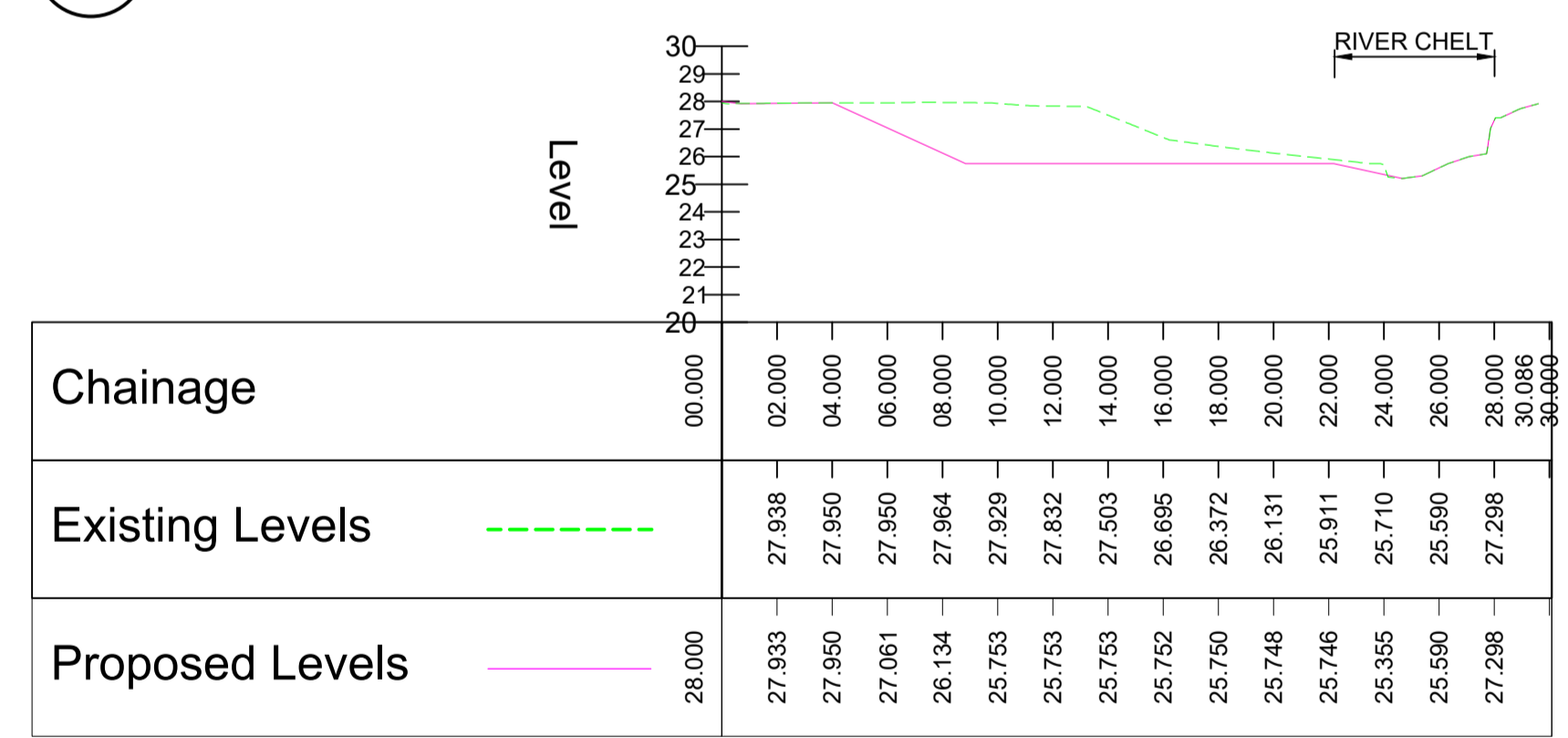

C CROSS-SECTION
1:250

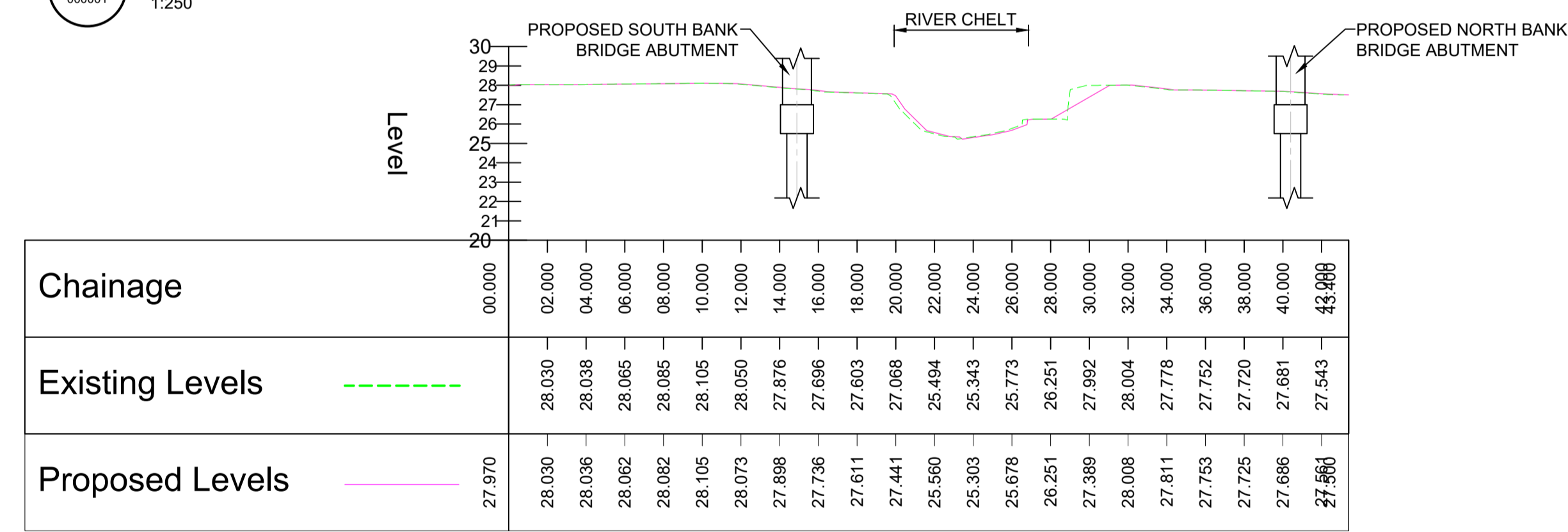

D CROSS-SECTION
1:250

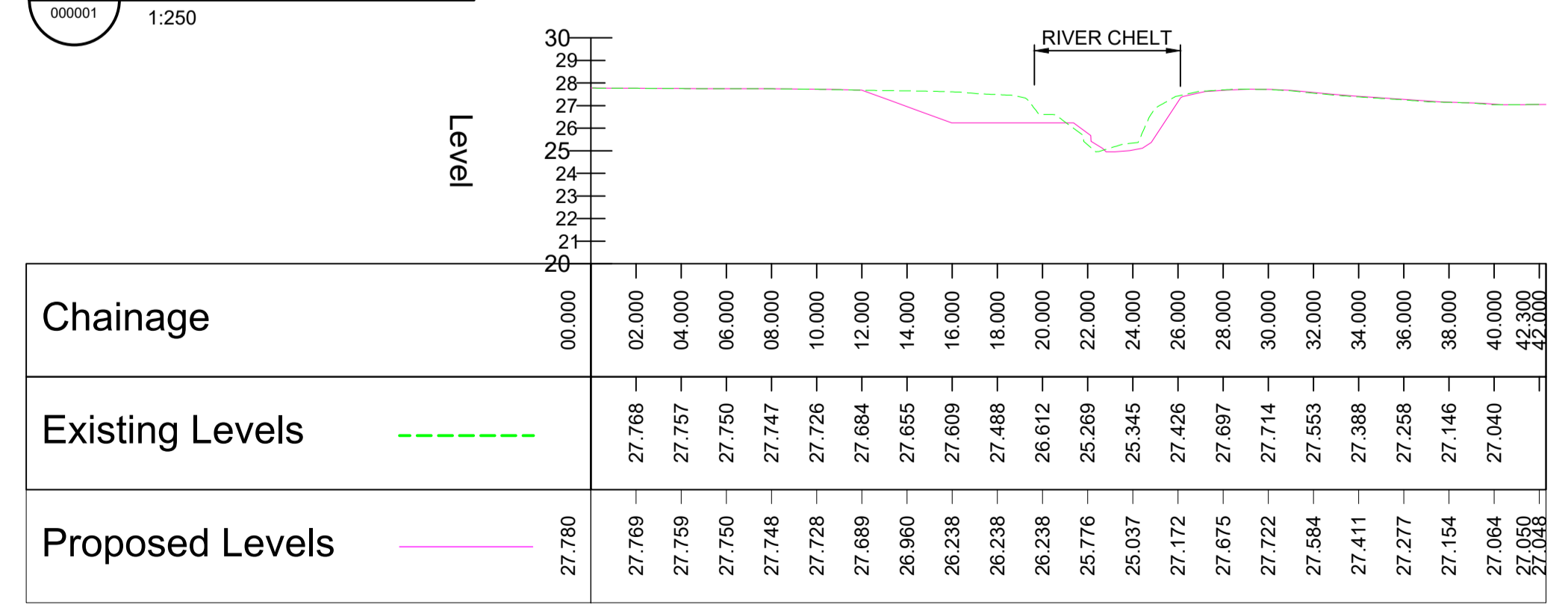

E CROSS-SECTION
1:250

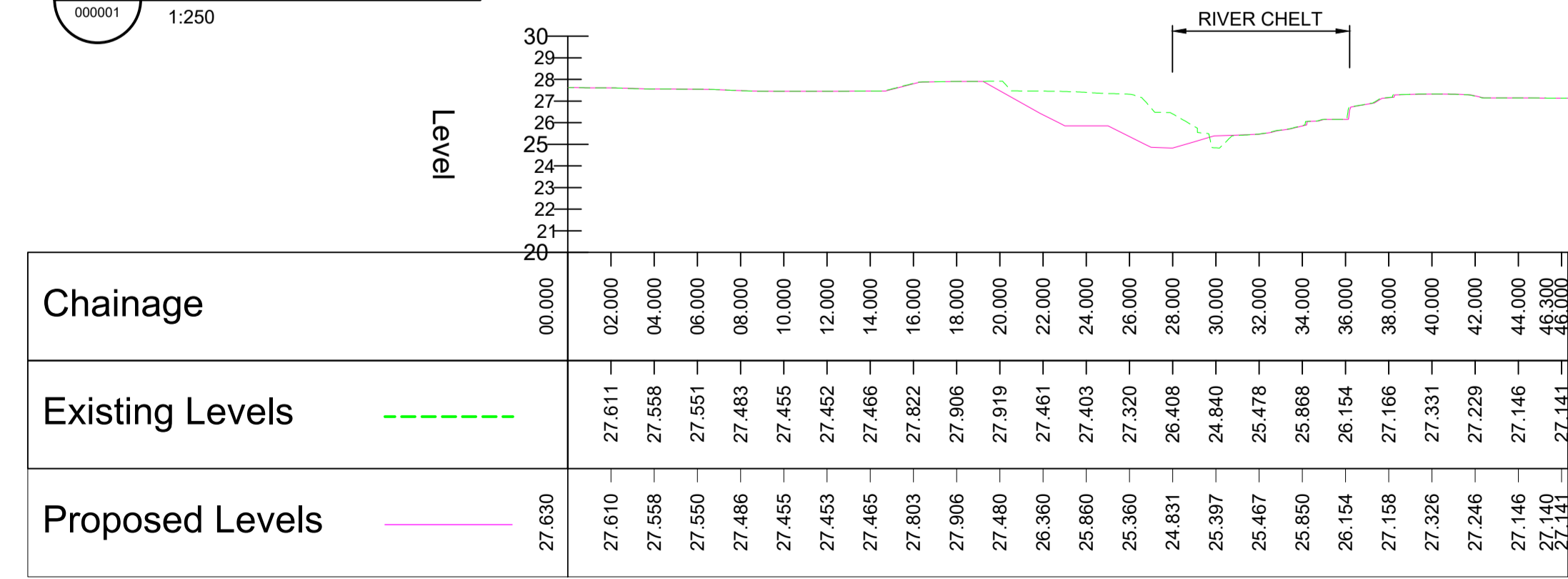

F CROSS-SECTION
1:250

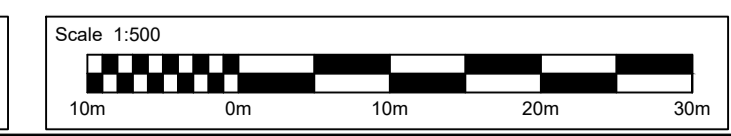
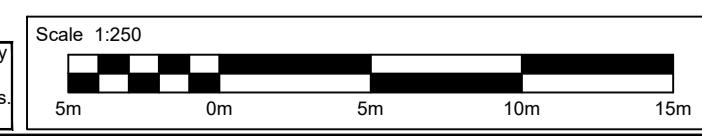

- NOTES :**
- THIS DRAWING IS TO BE READ IN CONJUNCTION WITH ALL OTHER ENVIRONMENTAL DRAWINGS.
 - ALL DIMENSIONS ARE IN METRES AND ALL LEVELS ARE IN METRES ABOVE ORDNANCE DATUM (AOD) UNLESS OTHERWISE STATED.
 - DETAILS OF BANK PROTECTION UNDER THE BRIDGE TO BE CONFIRMED AT THE NEXT STAGE.
 - FOOTPATH AND ACCESS TRACK TO BE RETAINED ON THE SOUTH BANK.

SAFETY, HEALTH AND ENVIRONMENTAL INFORMATION

In addition to the hazards/risks normally associated with the types of work detailed on this drawing, note the following significant residual risks (Reference shall also be made to the design hazard log).

Construction	None
Maintenance / Cleaning	None
Use	None
Decommissioning / Demolition	None

Description	Status	Revision	Drawn	Checked	Reviewed	Authorised	Issue Date

Issue for Client comment							
Status	Revision	Drawn	Checked	Reviewed	Authorised	Issue Date	
A1	Co-1	ME	LB	SM	TT	01/07/22	

APPROVED - PUBLISHED **A1**

ATKINS
Member of the SNC-Lavalin Group

5th Floor, Block 5
Shire Hall
Bearland
Gloucester
GL1 2TH
Tel: 08000 514514

Copyright © Atkins Limited (2022)

Gloucestershire
COUNTY COUNCIL

Project Title
M5 Junction 10 Improvements Scheme

Drawing Title
Proposed Indicative River Chelt Link Road River Cross-Sections

Drawing Number	Project	Originator	Volume
GCCM5J10	- ATK	- EWE	-
Location	Scale	Project Ref. No.	Sheet
A1	AS SHOWN	5197035	1 of 1
Original Size	Scale	Project Ref. No.	Rev.
A1	AS SHOWN	5197035	C01

This map is reproduced from Ordnance Survey material by Arney on behalf of Gloucestershire County Council with the permission of the Controller of Her Majesty's Stationery Office © Crown copyright. Unauthorised reproduction infringes Crown copyright and may lead to prosecution or civil proceedings. Licence Number: 1000191342013